

Accurate Surveys of Texas Inc.
 551 MITCHELDALE SUITE A-8
 HOUSTON, TEXAS 77082
 TEL: (713) 909-6906
 FAX: (713) 964-4288

BUILDER MUST VERIFY ALL BUILDING LINES, EASEMENTS, AND ZONING ORDINANCES, IF ANY, THAT MAY AFFECT SUBJECT PROPERTY, BEFORE STARTING CONSTRUCTION.

HEREBY CERTIFY THAT THIS SURVEY WAS MADE ON THE GROUND UNDER MY SUPERVISION AND THAT IT CORRECTLY REPRESENTS THE FACTS FOUND AT THE TIME OF THE SURVEY. THERE WERE NO ENCROACHMENTS APPARENT ON THE GROUND EXCEPT AS SHOWN HEREON.

DANIEL W. GOODALE
 R.P.L.S. No. 4919

Daniel W. Goodale
 12-16-05



REVISION #	REVISION DESCRIPTION
MORTGAGE	
TITLE	STEWART TITLE
CF#	05132415
CLIENT#	
FIELD	12-15-05/MS
DRAFTING	12-15-05/CU
KEY MAP	291E
ASOT JOB #	512-180

PURCHASER	JESUS RAMIREZ
HARRIS	TEXAS
COUNTY	RECORDATION
STATE	
LOT	16
BLOCK	3
SUBMISSION	FOXHOLLOW SOUTH
SECTION	1
SCALE:	1" = 20'
ADDRESS	22815 PRECIOUS PLACE, SPRING, TX 77389

PRECIOUS PLACE
 (R.O.W. VARIES)
 ADDRESS: 22815

- LEGEND
- BB - BIOTICAL EASEMENT
 - UB - UTILITY EASEMENT
 - AB - AERIAL EASEMENT
 - DE - DRAINAGE EASEMENT
 - BL - BUILDING LINE
 - STMBE - STORM SEWER EASEMENT
 - BAE - SANITARY SEWER EASEMENT
 - WLE - WATER LINE EASEMENT
 - SLC - STREET LIGHT EASEMENT
 - LR - IRON ROD
 - LP - IRON PIPE
 - FP - FOUND
 - WF - WOOD FENCE
 - RF - IRON FENCE
 - CO - CLEAN OUT
 - BD - SANITARY DRAIN
 - OD - GAS METER
 - EM - ELECTRIC METER
 - WM - WATER METER
 - PP - POWER POLE

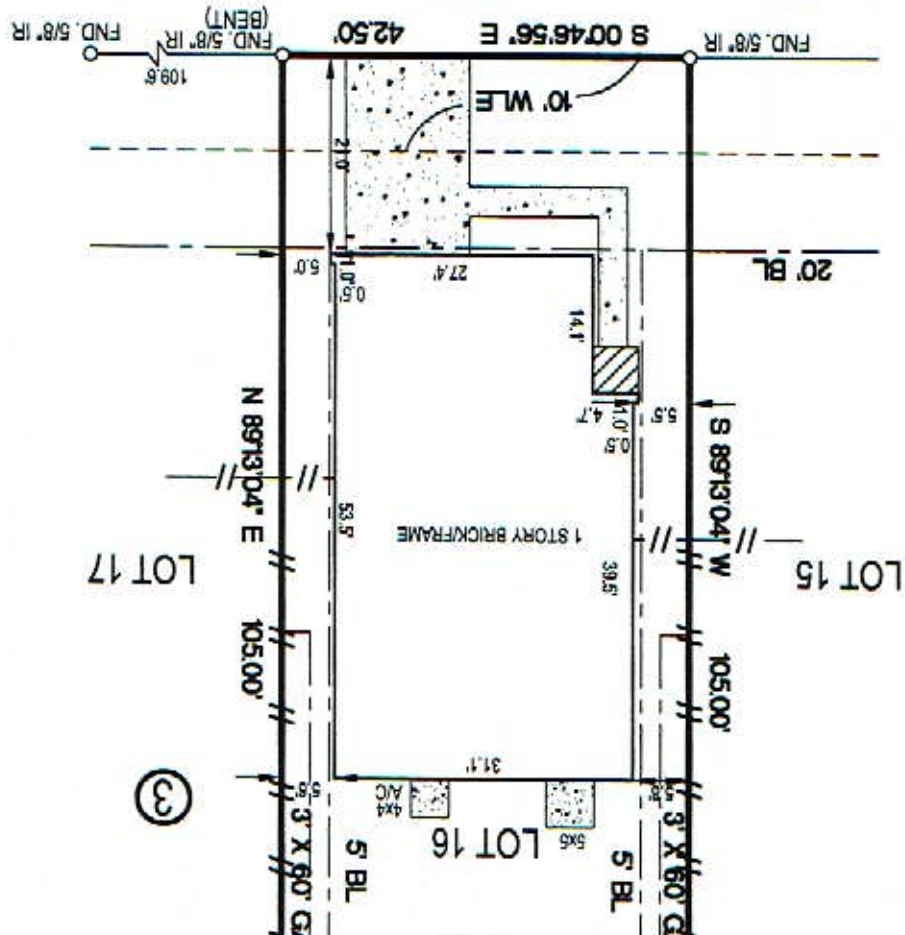

NOTES:
 1) SUBJECT TO RESTRICTIVE COVENANTS SET OUT IN FILM CODE NO. 54800 H.C.M.R.
 AND THOSE UNDER H.C.C.F. NO. X341343, X436078 AND X69561.
 2) SUBJECT TO CENTERPOINT ENERGY HOUSTON ELECTRIC LLC AGREEMENT BY H.C.C.F. NO. X830398.
 3) SUBJECT TO ANY AND ALL ZONING ORDINANCES INCLUDING THOSE BY THE CITY OF SPRING, TEXAS.
 4) SUBJECT TO WAIVER AGREEMENT BY H.C.C.F. NO. X081724.
 5) ALL BEARINGS SHOWN ARE REFERENCED PER RECORDED PLAT.