

GF NO. 0512722510 STARTEX TITLE
 ADDRESS: 508 WALNUT STREET
 WALLER, TEXAS 77484
 BORROWER: JASON GUIDRY AND
 CHRISTA JO GUIDRY

0.6463 ACRE
(28,155 SQUARE FEET)
 SITUATED IN THE
F.B. HEDGE PATH SURVEY, A-139
 WALLER COUNTY, TEXAS
 (SEE ATTACHED METES AND BOUNDS)

SCALE: 1" = 30'

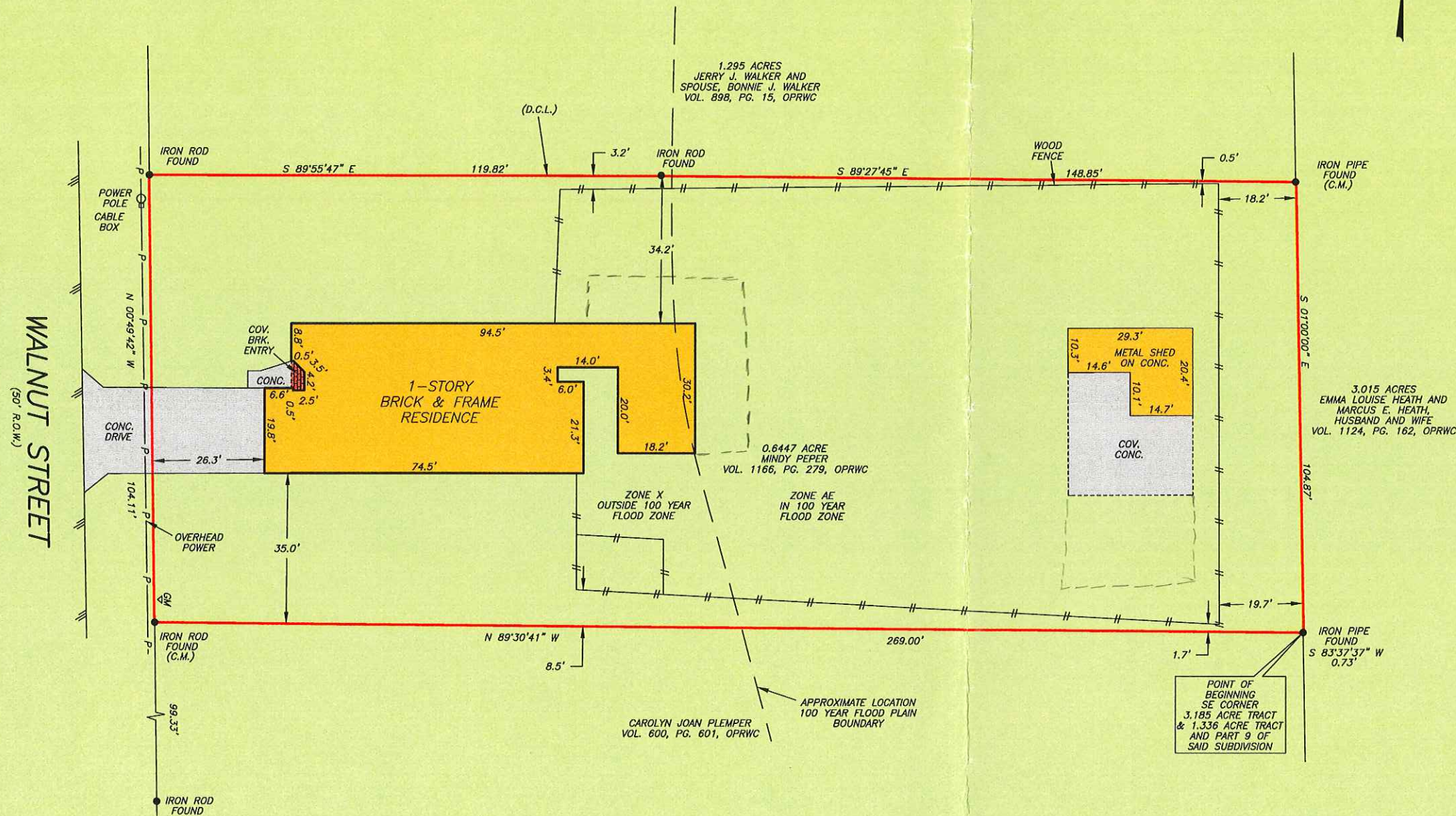

A PORTION OF THIS PROPERTY LIES WITHIN THE
 100 YEAR FLOOD PLAN AS PER FIRM
 PANEL NO. 48473C-0175 E
 MAP REVISION: 02/18/2009
 ZONE X & AE
 BASED ONLY ON VISUAL EXAMINATION OF MAPS.
 INACCURACIES OF FEMA MAPS PREVENT EXACT
 DETERMINATION WITHOUT DETAILED FIELD STUDY.

A SUBSURFACE INVESTIGATION
 WAS BEYOND THE SCOPE OF THIS SURVEY

D.C.L.=DIRECTIONAL CONTROL LINE
 RECORD BEARING: VOL. 1166, PG. 279, W.C.D.R.

DRAWN BY: BR

I HEREBY CERTIFY THAT THIS SURVEY WAS MADE
 ON THE GROUND, THAT THIS PLAT CORRECTLY
 REPRESENTS THE FACTS FOUND AT THE
 TIME OF SURVEY AND THAT THERE ARE NO
 ENCROACHMENTS APPARENT ON THE GROUND,
 EXCEPT AS SHOWN HEREON. THIS SURVEY IS
 CERTIFIED FOR THIS TRANSACTION ONLY AND
 ABSTRACTING PROVIDED IN THE ABOVE
 REFERENCED TITLE COMMITMENT WAS RELIED
 UPON IN PREPARATION OF THIS SURVEY.



ALLEN D. HUGHES
 PROFESSIONAL LAND SURVEYOR
 NO. 3891
 JOB NO. 12-06256
 JUNE 22, 2012



1-800-LANDSURVEY
 www.precisionurveyors.com
 281-496-1586 FAX 281-496-1867 210-829-4941 FAX 210-829-1555
 950 THREADNEEDLE STREET SUITE 150 HOUSTON, TEXAS 77079 1777 NE LOOP 410 SUITE 600 SAN ANTONIO, TEXAS 78217