

- Notes:
1. Basis of bearings: West line of subject property per the recorded plat.
  2. Easements and building lines as shown are per the recorded plat.
  3. Survey performed without the benefit of a title report and may be subject to easements and/or restrictions not shown.

—X—X— WIRE FENCE  
 ⊕ POWER POLE

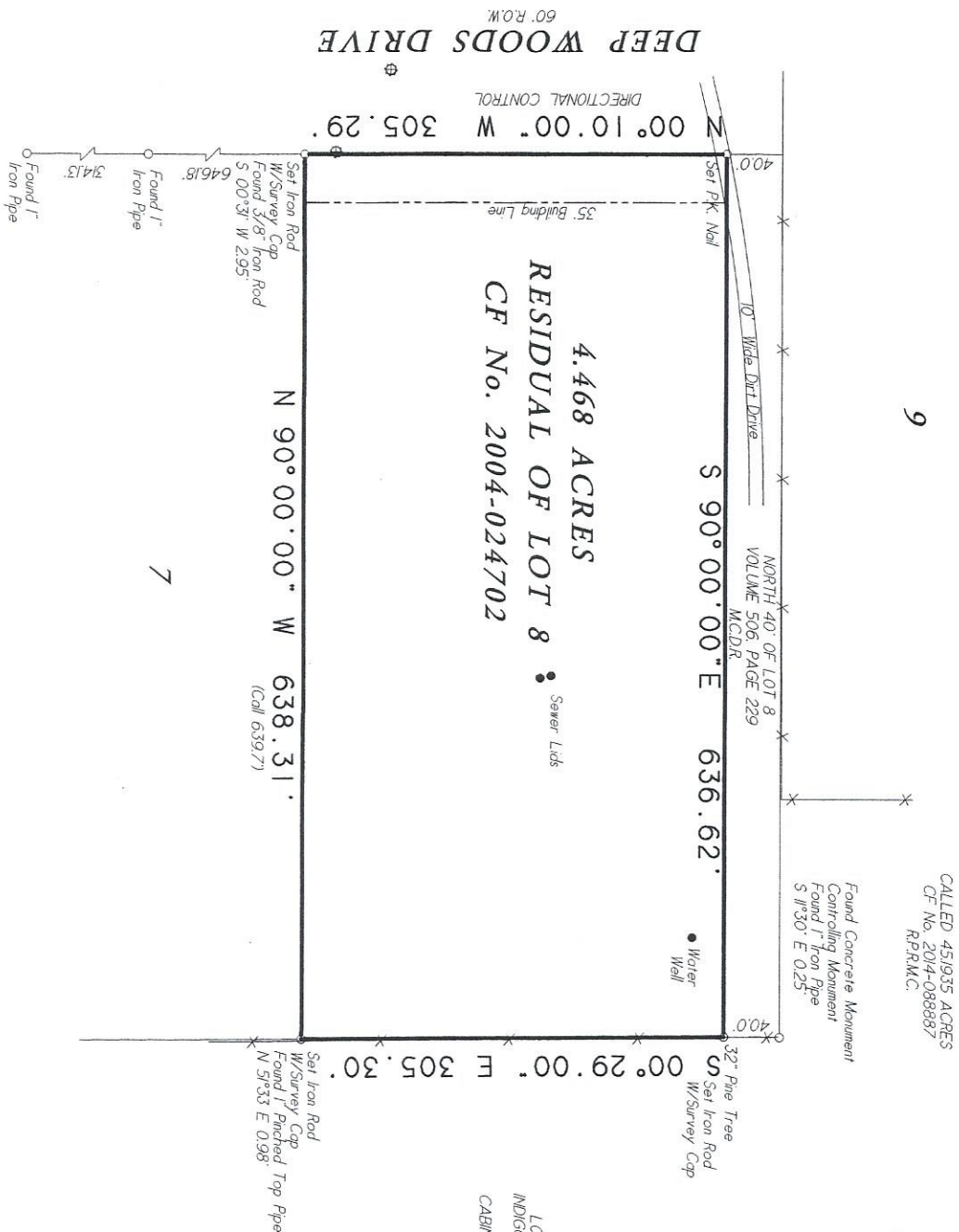

9

CALLLED 451935 ACRES  
 CF No. 2014-088887  
 R.P.R.M.C.

This property lies within ZONE 'X' as SCALED from FEMA Map Panel Number 48339C0475G dated August 18, 2014.  
 THIS MEANS THAT THE SUBJECT PROPERTY SCALES OUTSIDE THE 100 YEAR FLOOD PLAIN.  
 This determination is made strictly according to the FEMA Maps and does not reflect actual on ground flood conditions. Furthermore, this company takes no responsibility for such.

LOT 4I BLOCK 2  
 INDIGO LAKE ESTATES  
 SECTION 3  
 CABINET H SHEET 56  
 M.R.M.C.T.

Residual of Lot 8, of WEEKEND RETREATS, a subdivision in the T&NO Survey, Abstract Number 567 of Montgomery County, Texas, according to the map or plat thereof recorded in Volume 5, Page 389 of the Map Records of Montgomery County, Texas;

Date	July 3, 2019	CF No.	n/a
Job No.	19-0208	Scale	1" = 100' (1/4" = 1')
Address	25325 Deep Woods Drive	Drawn By	BEC
City, State	Magnolia, Texas	Zp.	R7335
		Rev.	0

**C & C Surveying, Inc.**  
 Firm Number 10009400  
 7424 F.M. 1488, Suite A, Magnolia, Texas 77334  
 Office: 281-259-4377 Metro: 281-356-5172  
 Email: survey@ccsurveying.com Web: www.ccsurveying.com



Certified To: Texas United Realty  
 Client: Texas United Realty

I HEREBY CERTIFY THIS SURVEY WAS MADE ON THE GROUND, AND THAT THIS PROFESSIONAL ENGINEER'S THE TRUTH AND ACCURACY OF THIS SURVEY DEPENDS UPON THE TRUTH AND ACCURACY OF THE DATA PROVIDED TO ME BY THE CLIENT. I AM NOT RESPONSIBLE FOR ANY ERRORS OR OMISSIONS IN THIS SURVEY, AND THAT THERE ARE NO ENCUMBRANCES EXCEPT AS SHOWN.

Steven L. Crews R.P.L.S. # 4141