

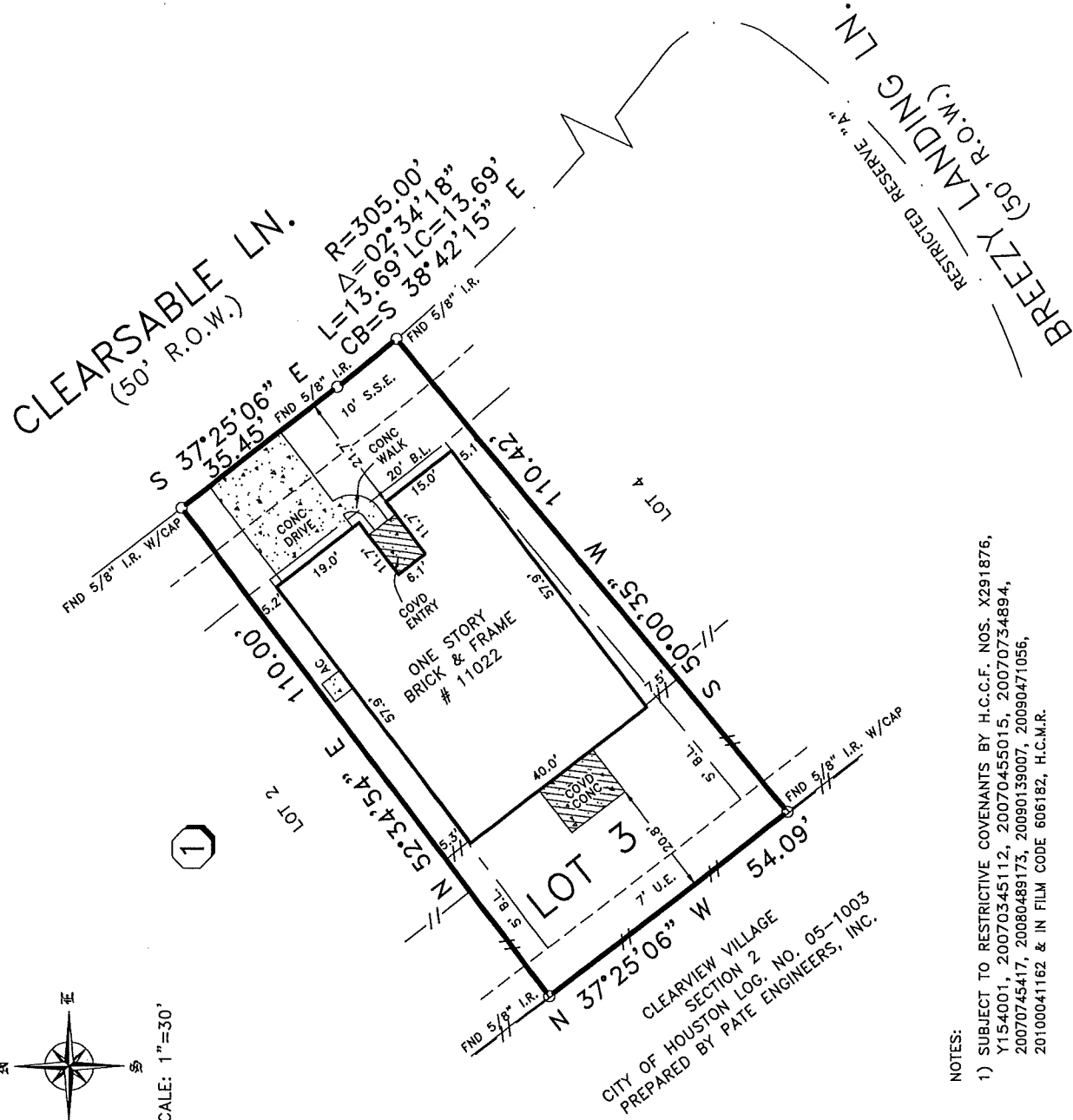

SCALE: 1"=30'

1



CITY OF HOUSTON VILLAGE  
SECTION 2  
PREPARED BY PATE ENGINEERS, INC.

NOTES:

- 1) SUBJECT TO RESTRICTIVE COVENANTS BY H.C.C.F. NOS. X291876, Y154001, 20070345112, 20070455015, 20070734894, 20070745417, 20080489173, 20090139007, 20090471056, 20100041162 & IN FILM CODE 606182, H.C.M.R.
- 2) EASEMENT AND BUILDING SETBACK LINE RESTRICTIONS BY H.C.C.F. NOS. X291876, Y154001, 20070345112, 20070455015, 20070734894, 20070745417, 20080489173, 20090139007, 20090471056, 20100041162 AND FILM CODE 606182, H.C.M.R.
- 3) THIS SURVEY IS VALID ONLY WITH ORIGINAL SIGNATURE IN BLUE INK.
- 4) SUBJECT TO EASEMENT DATED MAY 2, 1940, CONVEYED TO THE CROWN CENTRAL TRANSPORTATION CORP. RECORDED IN VOL. 1163, PG. 40 H.C.D.R. (DOES NOT AFFECT SUBJECT PROPERTY)

LEGEND

——//—— — WOOD FENCE

BUYER'S ACKNOWLEDGMENT

THIS SURVEY IS NOT TO BE USED FOR FUTURE CONSTRUCTION PURPOSES. ALL BEARINGS ARE BASED ON THE RECORDED PLAT UNLESS OTHERWISE NOTED. FLOOD ZONE DETERMINED BY GRAPHIC PLOTTING ONLY. WINDROSE LAND SERVICES, INC. DOES NOT ASSUME RESPONSIBILITY FOR EXACT DETERMINATION. THIS SURVEY HAS BEEN PREPARED SOLELY FROM INFORMATION CONTAINED IN THE TITLE COMMITMENT REFERENCED IN GF NO. 154100202883201, EFFECTIVE 05-09-10.

LOT	3	BLOCK	1	SECTION	1	SUBDIVISION	CLEARVIEW VILLAGE
RECORDATION	FILM CODE NO. 606182, H.C.M.R.	COUNTY	HARRIS	STATE	TEXAS	SURVEY	A-241
LENDER CO.	-	TITLE CO.	DHI TITLE COMPANY		JOB NO.	44390	
ADDRESS	11022 CLEARABLE LANE						

ACCORDING TO A LETTER OF MAP REVISION DATED JULY 17, 2007, CASE NO. 07-06-2030A. THE SUBJECT PROPERTY LIES IN FLOOD ZONE X-SHADED. THIS STATEMENT SHALL NOT CREATE LIABILITY ON THE PART OF WINDROSE LAND SERVICES, INC.

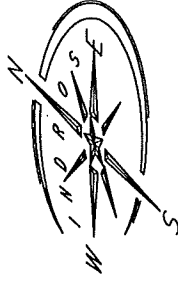

FIELD WORK	06-14-10	EB
DRAFTED BY	06-15-10	TH
CHECKED BY	06-15-10	JB
KEY MAP NO.	577 S	

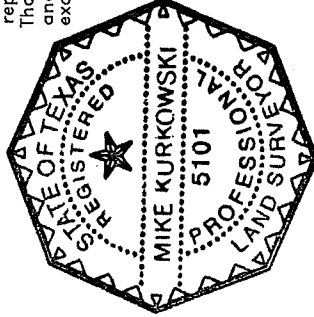

*(Signature)*

**Windrose Land Services, Inc.**  
3628 Westchase  
Houston, Texas 77042  
Phone (713) 458-2282 Fax (713) 461-1151

© COPYRIGHT 2010 WINDROSE LAND SERVICES, INC. ALL RIGHTS RESERVED

**Professional Development Consultants**  
Land Surveying, Platting, Project Management, GIS Services