

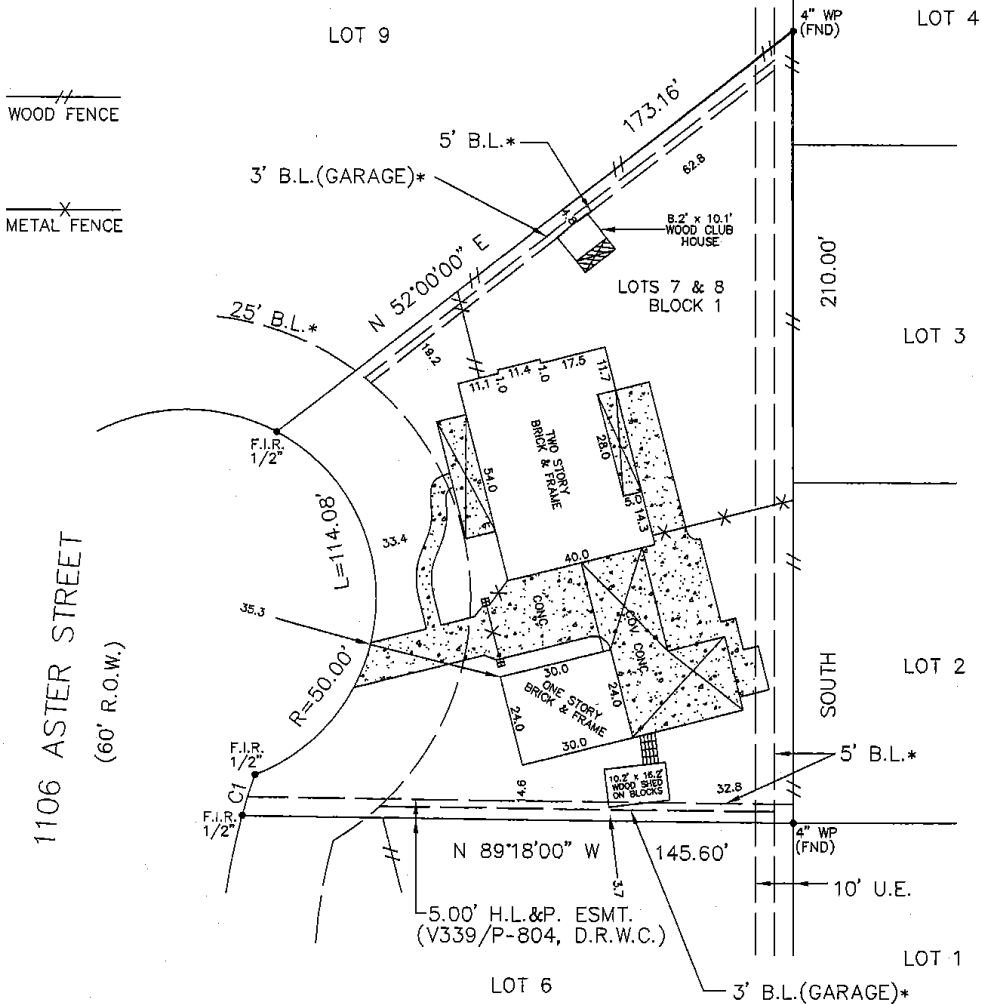

C1 R=165.00' L=11.42'



Reviewed & Accepted by: *Jeffrey Graves* Date *3-9-09* *Lisa Graves* Date *03/09/2008*

BUYER JEFFREY GRAVES LISA GRAVES	PROPERTY ADDRESS 1106 ASTER STREET KATY, TEXAS 77493
--	--

LEGAL DESCRIBED PROPERTY

LOTS 7 AND 8, IN BLOCK 1, OF BARTLETT ADDITION, SECTION 6, A SUBDIVISION LOCATED IN THE J.C. PAUL SURVEY, ABSTRACT 386, CITY OF KATY, WALLER COUNTY, TEXAS, ACCORDING TO THE MAP OR PLAT THEREOF RECORDED IN VOLUME 336, PAGE 308, OF THE DEED RECORDS OF WALLER COUNTY, TEXAS.

- NOTES:**
- BEARING BASIS: PLAT
 - SUBJECT TO ANY AND ALL RECORDED AND UNRECORDED EASEMENTS
 - SURVEYOR HAS NOT INDEPENDENTLY ABSTRACTED PROPERTY
 - UNDERGROUND UTILITY INSTALLATIONS, UNDERGROUND IMPROVEMENTS, FOUNDATIONS AND/OR OTHER UNDERGROUND STRUCTURES WERE NOT LOCATED BY THIS SURVEY
 - THIS SURVEY IS CERTIFIED FOR THIS TRANSACTION ONLY. IT IS NOT TRANSFERABLE TO ADDITIONAL INSTITUTIONS OR SUBSEQUENT OWNERS
 - SUBJECT TO RESTRICTIVE COVENANTS AS PER TITLE COMMITMENT
 - BLANKET PIPE LINE EASEMENT GRANTED TO TEXAS PIPELINE COMPANY, V-51/P-586 D.R.W.C.
 - BLANKET PIPE LINE EASEMENT GRANTED TO TEXAS-NEW MEXICO PIPELINE COMPANY, V-103/P-368, D.R.W.C.
 - BLANKET PIPE LINE EASEMENT GRANTED TO TRUNKLINE GAS PIPELINE COMPANY, V-120/P-14, D.R.W.C.
 - AGREEMENT WITH H.L.&P. FOR UNDERGROUND/OVERHEAD ELECTRICAL SERVICE, V-339/P-580, D.R.W.C.
 - RECORDED V-336/P-670 D.R.W.C.

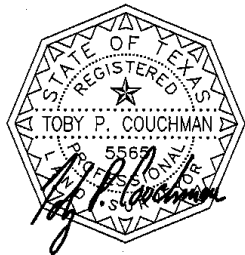

SUBJECT PROPERTY DOES NOT LIE IN A F.I.A. DESIGNATED FLOOD ZONE AS PER FLOOD MAP NO:

480301 0375 E 2-18-09 ZONE X

FLOOD INFORMATION IS BASED ON GRAPHIC PLOTTING ONLY, DUE TO INHERENT INACCURACIES ON FEMA MAPS, WE DO NOT ASSUME RESPONSIBILITY FOR EXACT DETERMINATION.

© 2009 PRO-SURV SURVEYING COMPANY

INVOICE#	0902121	JOB#	0902121
G.F.#	630488	DATE	2-16-09

FIELD WORK	
DRAFTING	HG
FINAL CHECK	

I DO HEREBY CERTIFY THAT THIS SURVEY WAS THIS DAY MADE ON THE GROUND OF THE PROPERTY LEGALLY DESCRIBED HEREON (OR ON ATTACHED SHEET), AND THERE ARE NO ENCRUMBMENTS EXCEPT AS SHOWN, AND WAS DONE BY ME OR UNDER MY SUPERVISION, AND CONFORMS TO OR EXCEEDS THE CURRENT STANDARDS AS ADOPTED BY THE TEXAS BOARD OF PROFESSIONAL LAND SURVEYING.

PRO-SURV
P.O. BOX 1366
FRIENDSWOOD, TX 77549
PHONE- 281-996-1113 Fax - 281-996-0112