

SURVEY PLAT FOR 359.41 ACRES OF LAND, MORE OR LESS, OUT OF ORIGINAL PATENT SURVEYS KERR COUNTY, TEXAS AS FOLLOWS:

SURVEY NO.	SURVEY	ABSTRACT NO.	ACRES
1697	TEXAS CENTRAL RY. CO.	1046	93.05
1849	SIMEON BLACK	990	266.36

THAT SAME LAND CONVEYED AS TRACT ONE (136.05 ACRES), TRACT TWO (111.63 ACRES), AND TRACT THREE (111.73 ACRES) FROM APACHE LAND AND CATTLE CORP. TO MELBERT C. HILLERT AND BOBBIE C. HILLERT BY A SPECIAL WARRANTY DEED EXECUTED THE 31<sup>ST</sup> DAY OF OCTOBER, 2005 AND RECORDED IN VOLUME 1479 AT PAGE 441 OF THE OFFICIAL PUBLIC RECORDS OF KERR COUNTY, TEXAS

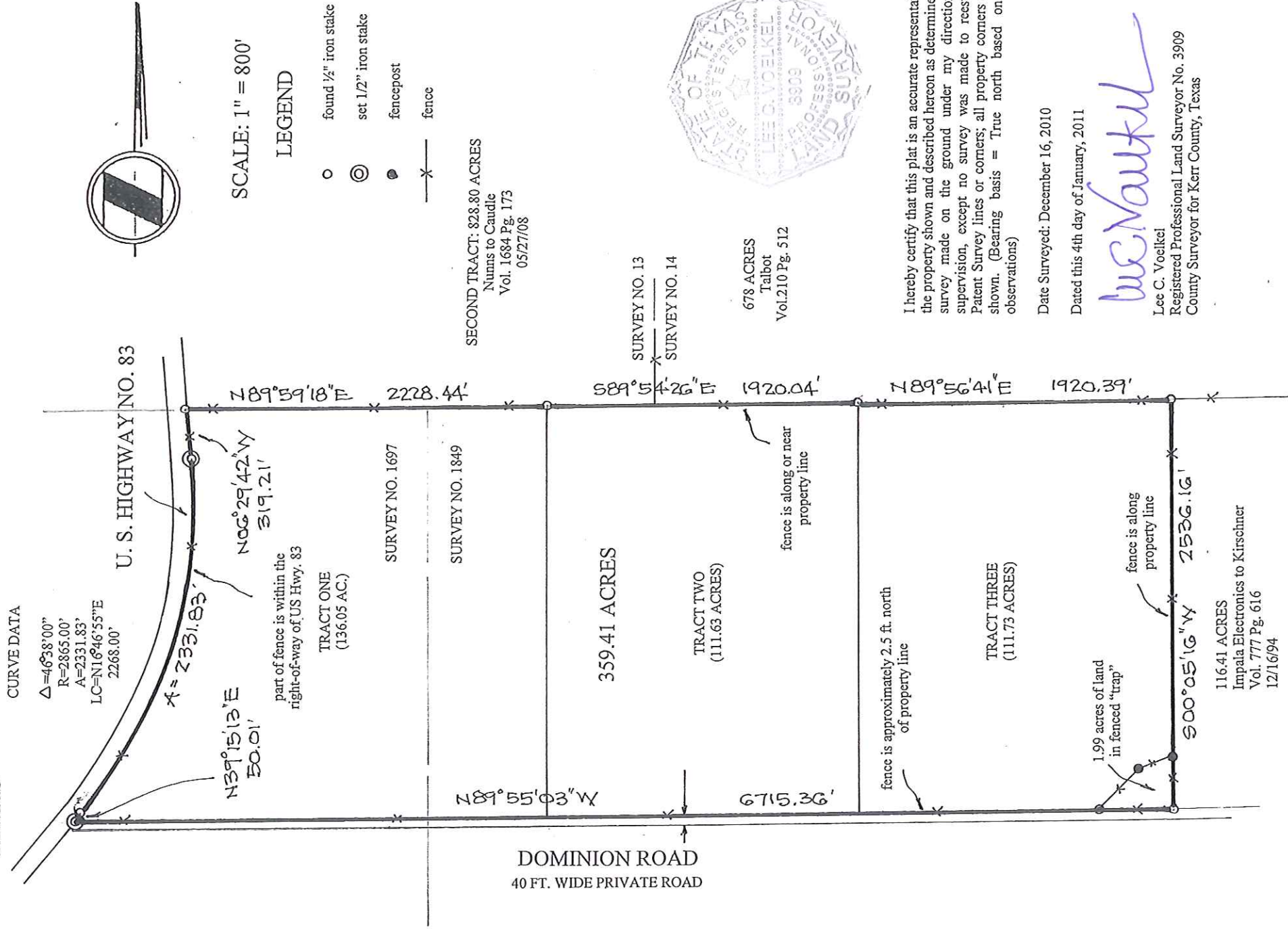

I hereby certify that this plat is an accurate representation of the property shown and described hereon as determined by a survey made on the ground under my direction and supervision, except no survey was made to reestablish Patent Survey lines or corners; all property corners are as shown. (Bearing basis = True north based on GPS observations)

Date Surveyed: December 16, 2010  
 Dated this 4th day of January, 2011

*Lee C. Voelkel*  
 Lee C. Voelkel  
 Registered Professional Land Surveyor No. 3909  
 County Surveyor for Kerr County, Texas