

This property appears to be in the 100 year flood plain, & in insurance rate map zone AE, ELEV. 11' as per map AB201C1085J Dated 11-6-96

Scale: 1" = 30'

- This survey certified for this transaction only  
Survey is not to be relied upon any other purpose  
- All fences are 4' CHAIN unless otherwise noted LINK

# SHORE ACRES BOULEVARD (75' R.O.W.)

EAST COUNTRY CLUB DRIVE  
(60' R.O.W.)

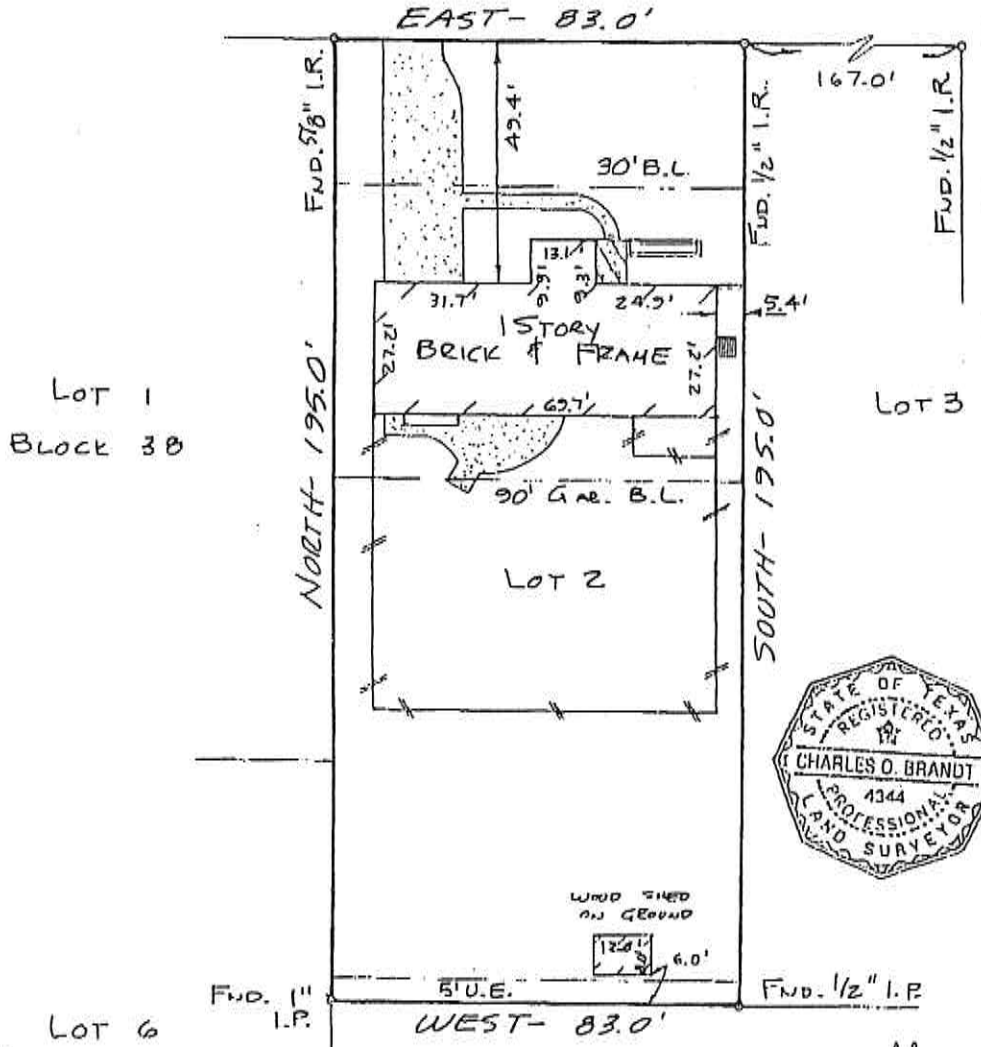

\*  
SAVED EXCEPT,  
VOL. 835-2, P. 250,  
H.C.D.R.

*Blb  
Cat*

I hereby certify that this survey was made on the ground under my supervision on SEPT. 7, 2000 and that this plat represents the facts found at the time of the survey.

Note:  
- Basis for Bearings: SOUTH R.O.W.  
- Distances shown are ground distances  
- All abstracting done by title company  
- B.L.'s & U.E., Vol. 1156, Pp 1, H.C.D.R.

*Charles O. Brandt 9-7-2000*  
Charles O. Brandt R.P.L.S. No. 4344 Date

Inherent inaccuracies of FEMA or flood control maps preclude a surveyor from certifying in accuracy of locations based on such map

Surveyor Makes No Representation As To Whether Property Lies Within Floodway Areas

LOT: 2 *	BLOCK: 38	SUBDIVISION: SHOREACRES	SECTION:
RECORDATION: VOLUME 7, PAGE 10 MAP RECORDS		COUNTY: HARRIS	STATE: TEXAS
ADDRESS: 811 SHORE ACRES BLVD.		OPN: SHOREACRES	LENDER: COUNTRYWIDE HOME LOANS
PURCHASER: ROBERT F. MURRAY, JR. AND WIFE, DIANE M. MURRAY		TITLE COMPANY: STEWART TITLE COMPANY	CF: 00120390