

GF NO. 180114746 SERVICELINK TITLE
 ADDRESS: 15710 NORTHWOOD DRIVE
 PORTER, TEXAS 77365
 BORROWER: JULIE YOUNG

LOTS 24 AND 26
 SAVE AND EXCEPT THE SOUTH
 5 FEET OF BOTH LOTS,
 BLOCK 2

NORTH COUNTRY, SECTION 1

ACCORDING TO THE MAP OR PLAT THEREOF RECORDED
 IN CABINET A, SHEET 138A OF THE MAP AND/OR PLAT
 RECORDS OF MONTGOMERY COUNTY, TEXAS



THIS PROPERTY DOES NOT LIE WITHIN THE
 100 YEAR FLOOD PLAIN AS PER FIRM
 PANEL NO. 48339C 0575 G
 MAP REVISION: 08/18/2014
 ZONE X
 BASED ONLY ON VISUAL EXAMINATION OF MAPS.
 INACCURACIES OF FEMA MAPS PREVENT EXACT
 DETERMINATION WITHOUT DETAILED FIELD STUDY.

A SUBSURFACE INVESTIGATION
 WAS BEYOND THE SCOPE OF THIS SURVEY

D.C.L. = DIRECTIONAL CONTROL LINE
 RECORD BEARING: CAB. A, SH. 138A, M.C.M.P.R.

DRAWN BY: PR

CERTIFIED TO JULIE YOUNG, SERVICELINK TITLE,
 GF NO. 180114746 AND EASY STREET CAPITAL, LLC
 I HEREBY CERTIFY THAT THIS SURVEY WAS MADE
 ON THE GROUND, THAT THIS PLAT CORRECTLY
 REPRESENTS THE FACTS FOUND AT THE
 TIME OF SURVEY AND THAT THERE ARE NO
 ENCROACHMENTS APPARENT ON THE GROUND,
 EXCEPT AS SHOWN HEREON. THIS SURVEY IS
 CERTIFIED FOR THIS TRANSACTION ONLY AND
 ABSTRACTING PROVIDED IN THE ABOVE
 REFERENCED TITLE COMMITMENT WAS RELIED
 UPON IN PREPARATION OF THIS SURVEY.

JAMES P. WALKOVIAK
 PROFESSIONAL LAND SURVEYOR
 NO. 5971
 JOB NO. 18-10110
 OCTOBER 11, 2018

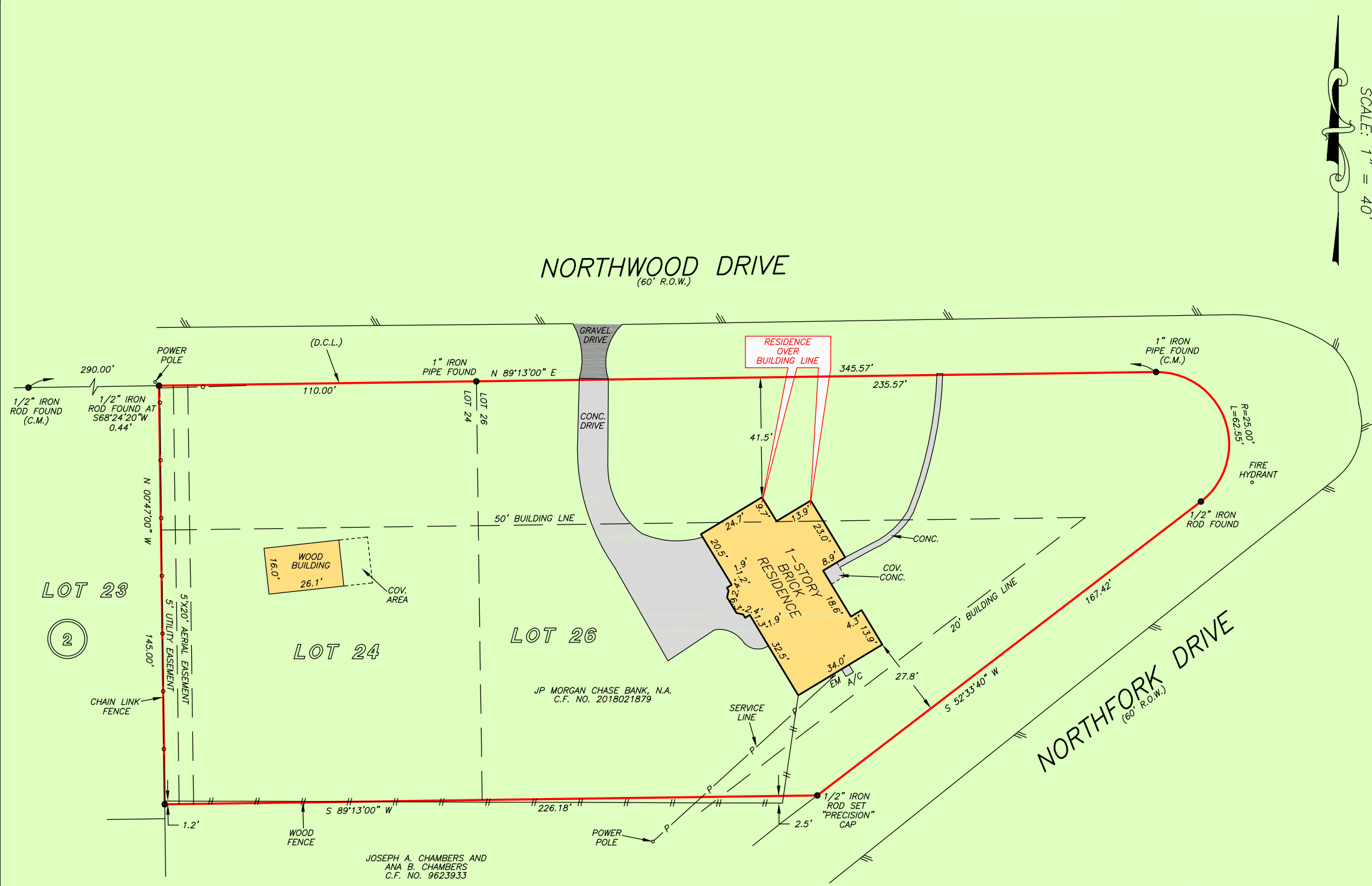
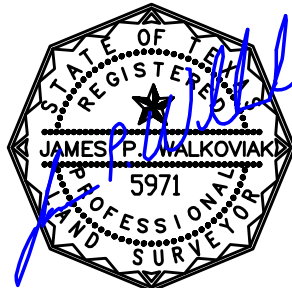

SCALE: 1" = 40'



ServiceLink
 FNF'S NATIONAL LENDER PLATFORM
ANGELA JOHNSON
 972-812-6600



PRECISION
 surveyors

1-800-LANDSURVEY
 www.precisionurveyors.com
 281-496-1586 FAX 281-496-1867 210-829-4941 FAX 210-829-1555
 950 THREADNEEDLE STREET SUITE 150 HOUSTON, TEXAS 77079 1777 NE LOOP 410 SUITE 600 SAN ANTONIO, TEXAS 78217
 FIRM NO. 10063700