

SCALE 1" = 25'

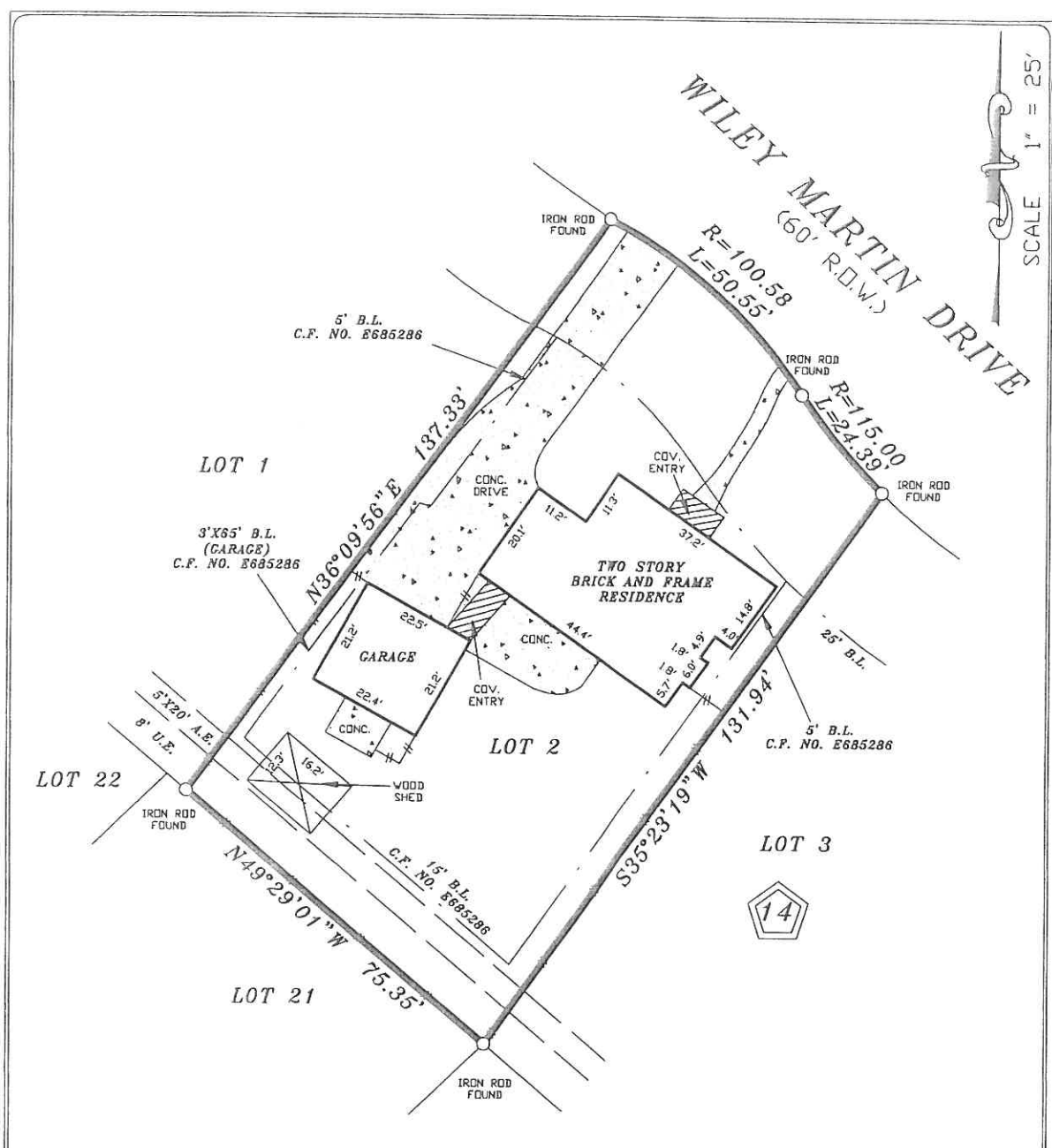

NOTES:
 1. RESTRICTIVE COVENANTS AS RECORDED UNDER VOLUME 233, PAGE 121, H.C.M.R.
 2. HL&P AGREEMENT AS RECORDED UNDER C.F. NO. E712411 R.P.R.H.C.T.
 3. CABLE T.V. SYSTEM AGREEMENT AS RECORDED UNDER C.F. NO. H582630 R.P.R.H.C.T.

LOT: 2		BLOCK: 14		SUBDIVISION: RAVENSWAY, SECTION THREE, CORRECTED PLAT	
COUNTY: HARRIS	STATE: TEXAS	RECORDATION: VOLUME 233, PAGE 121, H.C.M.R.		JOB NO. 28-07-16	
PURCHASER: CHRISTOPHER JOSEPH BOURGEOIS				FIELD WORK 7/21/2016 JZ	
ADDRESS: 13447 WILEY MARTIN DRIVE				DRAFTING 7/21/2016 JL	
TITLE CO. STEWART TITLE				FINAL CHECK 7/21/2016 SR	
				KEY: 368 L	

COPPERFIELD SURVEYING CO.
 COPPERFIELD SURVEYING
 18062 F.H. 529 ROAD
 SUITE 115
 CYPRESS, TEXAS 77433
 TEL (281)815-7154

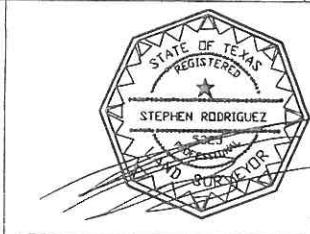

I DO HEREBY CERTIFY THAT THIS SURVEY WAS MADE ON THE GROUND UNDER MY SUPERVISION AND THAT IT CORRECTLY REPRESENTS THE FACTS FOUND AT THE TIME OF THE SURVEY. THERE ARE NO ENCROACHMENTS APPARENT EXCEPT AS SHOWN.
 STEPHEN RODRIGUEZ R.P.L.S. No. 5325

THE SURVEYOR HAS NOT ABSTRACTED SUBJECT PROPERTY. THIS SURVEY IS BASED ON TITLE COMMITMENT LISTED BELOW AND PLAT OF RECORD SHOWN.
 THIS SURVEY IS GOOD FOR THIS TRANSACTION ONLY.
 GF. No. 16201041087
 SUBJECT PROPERTY IS NOT LOCATED IN A FEDERAL INSURANCE ADMINISTRATION DESIGNATED FLOOD HAZARD AREA ZONE 'X' AS PER MAP 490287 PANEL 410 M DATED 10-16-2013
 THE FLOOD INFORMATION IS FROM A F.E.M.A. MAP WE ARE NOT RESPONSIBLE FOR ITS ACCURACY.