

SCALE
1" = 20'

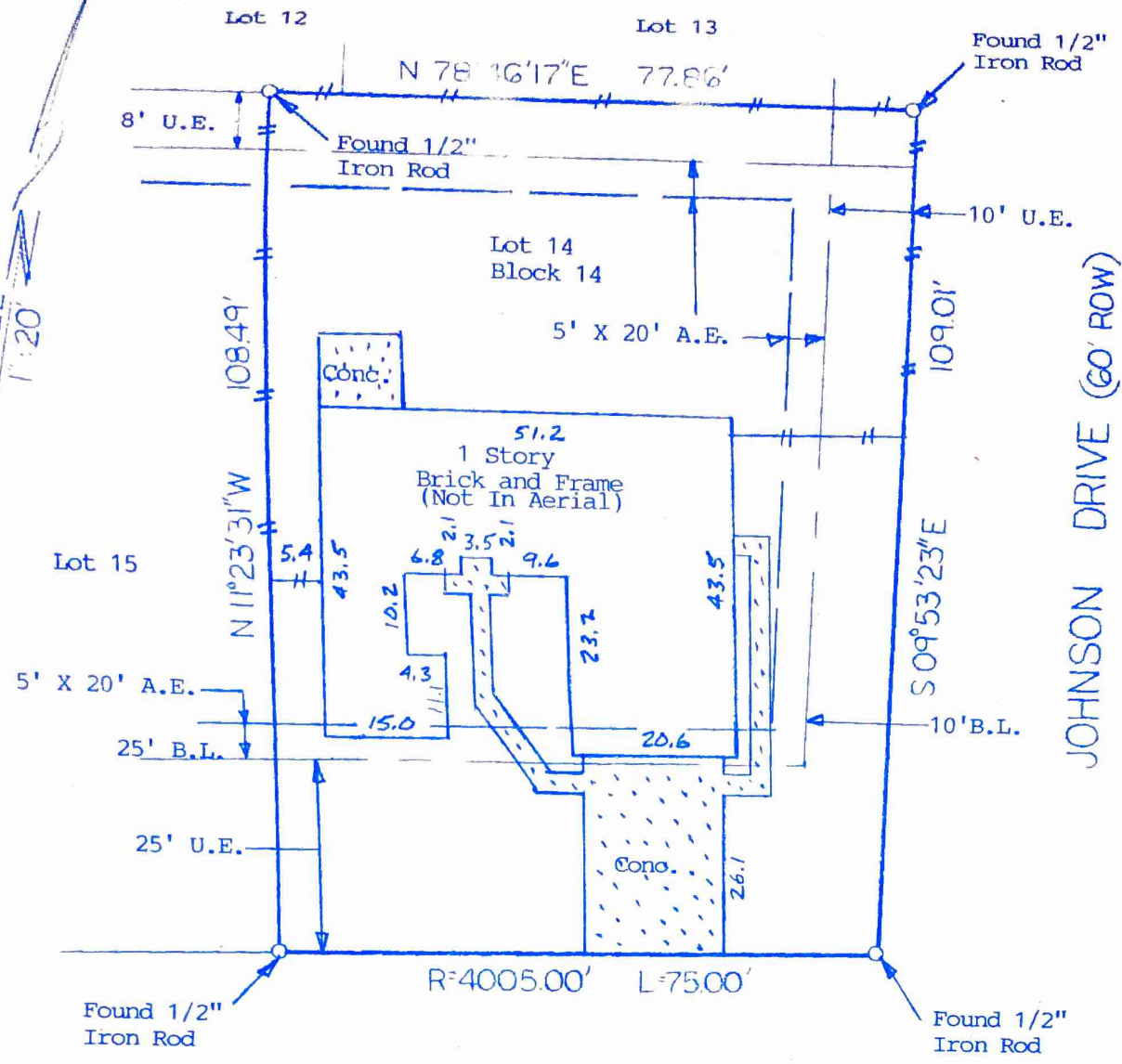

(2702) KNOXVILLE DRIVE (60' ROW)

—//— = 6' Wood Fence

NOTE: Memorandum Agreement as recorded in County Clerk's File Number 2000055425.

NOTE: Restrictive Covenants as recorded in County Clerk's File Number V-3182, P-587, V-3258, P-859, and V-3358, P-58.

BUYER Carolyn J. Palmer 2702 Knoxville Drive

DESCRIBED PROPERTY Lot 14, Block 14, of THE LANDING, SECTION 1, a subdivision in Galveston County, Texas, according to the map or plat thereof, recorded in Volume 15, Page 159, of the Map Records of Galveston County, Texas.

WESTAR LAND SURVEYORS, INC.

P. O. BOX 669 • ALVIN, TX 77512-0669
 (281) 388-1159 • (888) 339-1159
 G.F. 276802
 Date: 7-3-01
 Inv.#: 8519

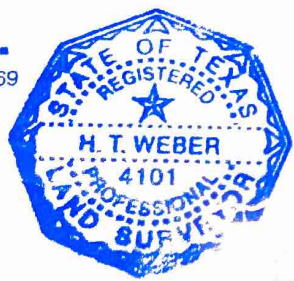

I do hereby certify that this survey was this day made on the ground of the property described hereon, (or on the attached sheet), and is correct, and there are no encroachments unless shown, and was done by me or under my supervision, and conforms to or exceeds the current standards as adopted by the Texas Board of Professional Land Surveying.

Note: There are no natural drainage courses on this property.
 Note: This property does not lie in a flood hazard zone according to H.U.D./F.I.A.

485488 0025 D 9/22/99 Zone X

JOB# 7/28/01

SM
SS

H. T. Weber