

This property appears to be out of the 100 year flood plain, & in insurance rate map zone X, as per map 48201CORRECT Dated 11-6-96

Note: All fences are 6' wood unless otherwise noted.

Scale: 1" = 20'

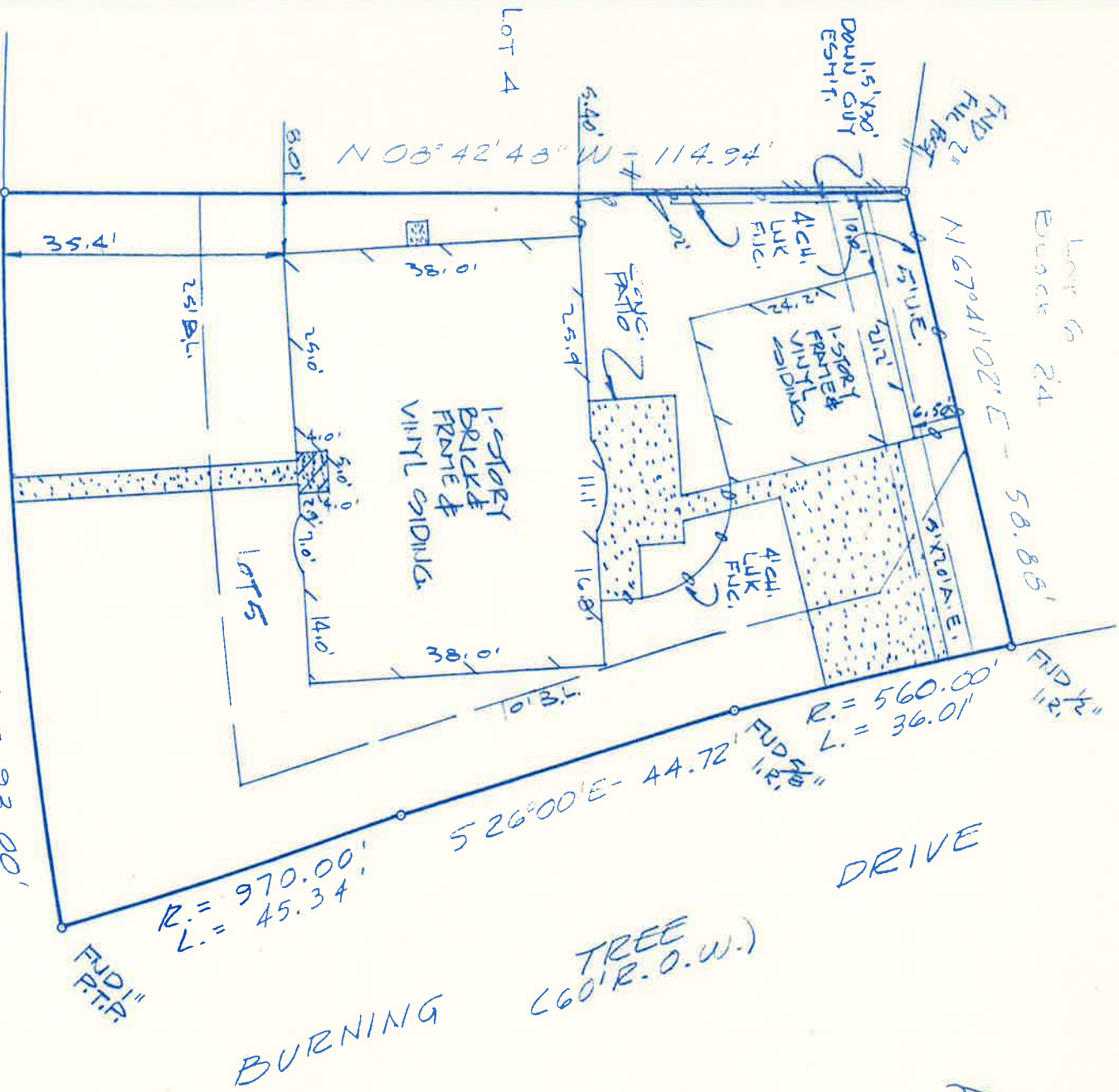

HORNWOOD DRIVE (60' R.O.W.)

Note:

- Basis for Bearings: assumed as platted
- Distances shown are ground distances
- All abstracting done by title company

1 STORY GARAGE DOES NOT EXCEED 100 AG

John F. Sissons R.P.L.S. No. 4930 Date 23 Sep 97



Inherent inaccuracies of FEMA or flood control maps preclude a surveyor from certifying to accuracies of locations based on such maps.

LOT: 5	BLOCK: 24	SUBDIVISION: SHAERSTOWN COUNTRY CLUB ESTATES	COUNTY: HARRIS	STATE: TEXAS
RECORDATION: Volume 36, Page 6		MAP RECORDS	LEASER: SAVINGS OF AMERICA	
ADDRESS: 8502 HOENWOOD DRIVE	CITY: HOUSTON	TITLE COMPANY: TEXAS AMERICAN TITLE COMPANY	OR #	375-97-2211
PLATOWNER: JANDSHEUG NGOSTEINUS SHEN AND NGOSTEINUS HONG				

GUILLETT & ASSOCIATES, INC. P.O. BOX 230187 HOUSTON, TEXAS 77223 (713) 644-3219 • FAX (713) 644-4945

DRAWN BY: WK/2001/DB DRAWING NO.: 97091