

NOTE: GARAGE WALLS AND PARTITIONS TO CONFORM WITH 2008 IBC TABLE 602.10.1.1. ALL INTERIOR WALLS TO BE 5/8" Gypsum Board WITH 1/2" DRYWALL OVER STUDS. ALL INTERIOR WALLS TO BE 5/8" Gypsum Board WITH 1/2" DRYWALL OVER STUDS. ALL INTERIOR WALLS TO BE 5/8" Gypsum Board WITH 1/2" DRYWALL OVER STUDS. ALL INTERIOR WALLS TO BE 5/8" Gypsum Board WITH 1/2" DRYWALL OVER STUDS.

NOTE: ALL SECOND FLOOR ESCAPE OR RESCUE WINDOWS FROM SLEEPING ROOMS SHALL HAVE A MIN NET CLEAR OPENING OF 20 FT BY THE MIN. NET CLEAR HEIGHT SHALL NOT BE LESS THAN 4' AND THE MIN. NET CLEAR HEIGHT SHALL NOT BE LESS THAN 4'. ALL ESCAPE OR RESCUE WINDOWS SHALL BE OPENED FROM THE INSIDE OF THE ROOM WITHOUT THE USE OF TOOLS.

NOTE: 1. ALL INTERIOR DOORS ON FIRST AND SECOND FLOOR TO BE 6' TALL UNDO.

FOOTAGE CALCULATIONS:  
 FIRST FLOOR LIVING 2388 SQ. FT.  
 TOTAL LIVING 3428 SQ. FT.  
 PORCHES 442 SQ. FT.  
 STORAGE/FUTURE SPACE 728 SQ. FT.  
 TOTAL COVERAGE 5028 SQ. FT.

**DUNKER HILL DESIGN PLLC**  
 2008 S. BUCKINGHAM ST., SUITE 111  
 HOUSTON, TX 77050  
 PHONE: 713.342.8428  
 FAX: 713.342.8428  
 WWW.DUNKERHILLDESIGN.COM

**CITYLIFE HOMES**

DATE: 12.05.17  
 12.12.17

SCALE: AS NOTED  
 A2

3428

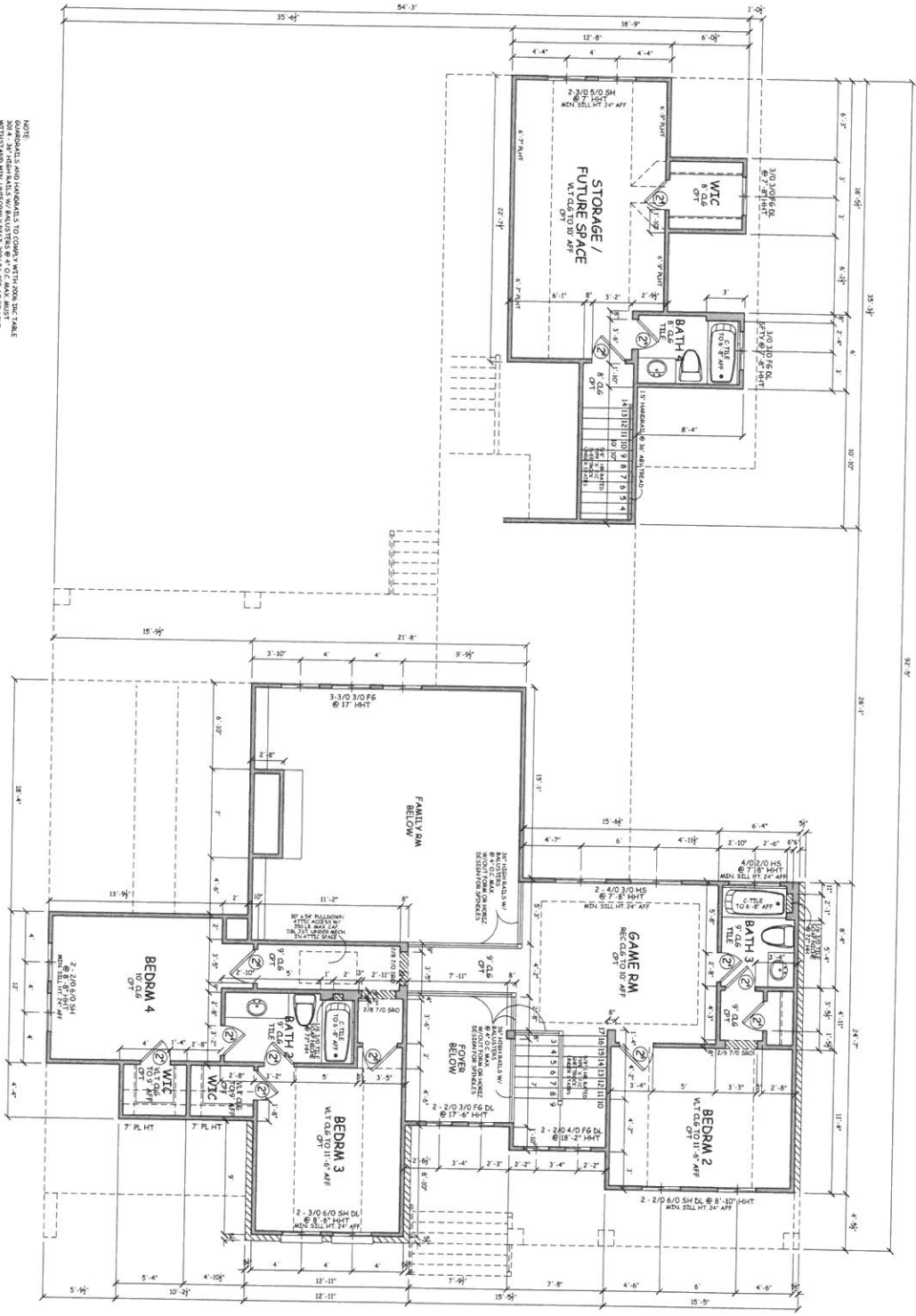

NOTE:  
 DIMENSIONS AND MATERIALS TO COME WITH ROOM. SEE TAKE  
 OFFS FOR MATERIALS TO BE USED IN ROOMS TO BE FINISHED  
 WITH STAIN AND VARNISH. DIMENSIONS TO BE USED FOR  
 FINISHING AND CONSTRUCTION AT ANY POINT ALONG THE TOP  
 OR BOTTOM OF WALLS.

NOTE:  
 ALL SECOND FLOOR ESCAPE OR RESCUE WINDOWS FROM SLEEPING ROOMS  
 SHALL HAVE A MIN NET CLEAR OPENING OF 57" x 20" TO THE EXTERIOR.  
 CLEAR HEIGHT OPENINGS SHALL NOT BE LESS THAN 20" TO THE FINISH  
 FLOOR. ESCAPE OR RESCUE WINDOWS SHALL BE OPENED OR  
 50" x 20" MINIMUM CLEAR OPENING SHALL NOT BE LESS THAN 20"  
 TO THE FINISH FLOOR. ESCAPE OR RESCUE WINDOWS SHALL BE  
 OPENED OR 50" x 20" MINIMUM CLEAR OPENING SHALL NOT BE  
 LESS THAN 20" TO THE FINISH FLOOR. ESCAPE OR RESCUE  
 WINDOWS SHALL BE OPENED OR 50" x 20" MINIMUM CLEAR  
 OPENING SHALL NOT BE LESS THAN 20" TO THE FINISH FLOOR.

NOTE:  
 1. ALL INTERIOR DOORS ON FIRST AND SECOND FLOOR TO BE 8' TALL, UNDO

Engage building department to the exterior finish grade w/ more than 2"  
 difference in elevation from finished floor. See code for details.  
 Sills to at least 2" above the floor of the room (45 per 2006 IRC R610.2)

SECOND FLOOR PLAN  
 SCALE: 1/4" = 1'-0"

OWNER: MRS  
 3428

SCALE: AS NOTED  
 A3

DUNKER HILL DESIGN PLLC  
 2004 HANOVER ST, SUITE 111  
 HANOVER, VA 22980  
 PHONE: (540) 939-1111  
 FAX: (540) 939-1112  
 WWW.DUNKERHILLDESIGN.COM

CITYLIFE HOMES

© COPYRIGHT 2017  
 ALL RIGHTS RESERVED. ALL IDEAS, DESIGN, DRAWINGS, PLANS AND SPECIFICATIONS ARE THE PROPERTY OF CITYLIFE HOMES. THESE PLANS ARE CONDITIONAL AND SUBJECT TO A FINAL REVIEW  
 TO COMPLETE A SINGLE PROJECT. THIS SET OF PLANS IS TO BE USED ONLY FOR THE PROJECT AND NOT FOR REPRODUCTION OR FOR ANY OTHER PROJECT. THE CITYLIFE HOMES DESIGN TEAM IS NOT RESPONSIBLE FOR ANY REPRODUCTION OF THESE PLANS  
 OR FOR ANY OTHER PROJECTS THAT MAY BE BASED ON THESE PLANS.

DATE: 12.05.17  
 REVISION:

- ROOF NOTES:**
1. ALL ROOFING SHALL BE PERFORMED BY A LICENSED ROOFER.
  2. ALL ROOFING SHALL BE PERFORMED IN ACCORDANCE WITH THE MANUFACTURER'S INSTALLATION INSTRUCTIONS.
  3. ALL ROOFING SHALL BE PERFORMED IN ACCORDANCE WITH THE MANUFACTURER'S INSTALLATION INSTRUCTIONS.
  4. ALL ROOFING SHALL BE PERFORMED IN ACCORDANCE WITH THE MANUFACTURER'S INSTALLATION INSTRUCTIONS.
  5. ALL ROOFING SHALL BE PERFORMED IN ACCORDANCE WITH THE MANUFACTURER'S INSTALLATION INSTRUCTIONS.
  6. ALL ROOFING SHALL BE PERFORMED IN ACCORDANCE WITH THE MANUFACTURER'S INSTALLATION INSTRUCTIONS.
  7. ALL ROOFING SHALL BE PERFORMED IN ACCORDANCE WITH THE MANUFACTURER'S INSTALLATION INSTRUCTIONS.
  8. ALL ROOFING SHALL BE PERFORMED IN ACCORDANCE WITH THE MANUFACTURER'S INSTALLATION INSTRUCTIONS.
  9. ALL ROOFING SHALL BE PERFORMED IN ACCORDANCE WITH THE MANUFACTURER'S INSTALLATION INSTRUCTIONS.
  10. ALL ROOFING SHALL BE PERFORMED IN ACCORDANCE WITH THE MANUFACTURER'S INSTALLATION INSTRUCTIONS.
  11. ALL ROOFING SHALL BE PERFORMED IN ACCORDANCE WITH THE MANUFACTURER'S INSTALLATION INSTRUCTIONS.
  12. ALL ROOFING SHALL BE PERFORMED IN ACCORDANCE WITH THE MANUFACTURER'S INSTALLATION INSTRUCTIONS.
  13. ALL ROOFING SHALL BE PERFORMED IN ACCORDANCE WITH THE MANUFACTURER'S INSTALLATION INSTRUCTIONS.
  14. ALL ROOFING SHALL BE PERFORMED IN ACCORDANCE WITH THE MANUFACTURER'S INSTALLATION INSTRUCTIONS.
  15. ALL ROOFING SHALL BE PERFORMED IN ACCORDANCE WITH THE MANUFACTURER'S INSTALLATION INSTRUCTIONS.
  16. ALL ROOFING SHALL BE PERFORMED IN ACCORDANCE WITH THE MANUFACTURER'S INSTALLATION INSTRUCTIONS.
  17. ALL ROOFING SHALL BE PERFORMED IN ACCORDANCE WITH THE MANUFACTURER'S INSTALLATION INSTRUCTIONS.
  18. ALL ROOFING SHALL BE PERFORMED IN ACCORDANCE WITH THE MANUFACTURER'S INSTALLATION INSTRUCTIONS.
  19. ALL ROOFING SHALL BE PERFORMED IN ACCORDANCE WITH THE MANUFACTURER'S INSTALLATION INSTRUCTIONS.
  20. ALL ROOFING SHALL BE PERFORMED IN ACCORDANCE WITH THE MANUFACTURER'S INSTALLATION INSTRUCTIONS.

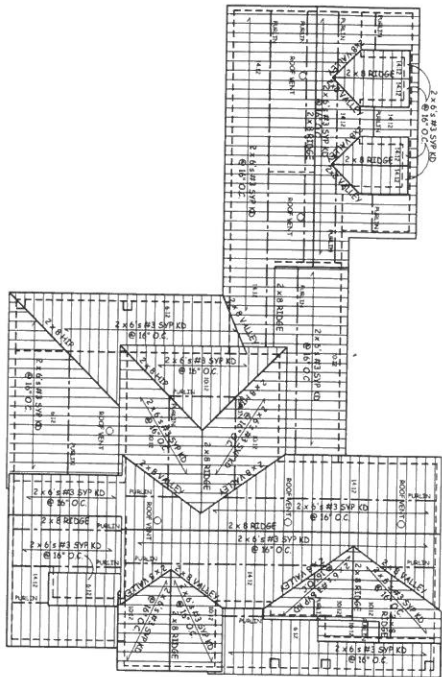

**ROOF FRAMING PLAN**  
SCALE: 1/8" = 1'-0"

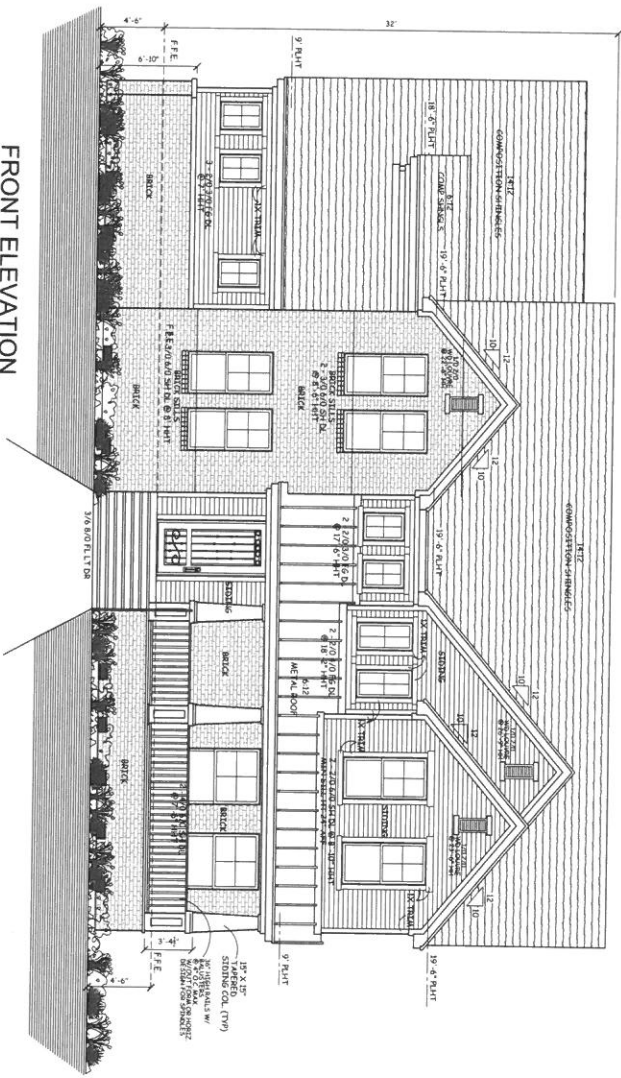

**FRONT ELEVATION**  
SCALE: 1/4" = 1'-0"

DESIGNED BY: M.E.S.  
DRAWN BY: M.E.S.  
3428

SCALE: AS NOTED  
A 1

**DUNKER HILL DESIGN PLLC**  
2000 DUNKER HILL DRIVE, SUITE 111  
DUNKER HILL, MISSOURI 64728  
PHONE: 816.424.1111  
WWW.DUNKERHILLDESIGN.COM

**CITYLIFE HOMES**

© COPYRIGHT 2017  
ALL RIGHTS RESERVED  
THIS DOCUMENT IS THE PROPERTY OF CITYLIFE HOMES AND IS NOT TO BE REPRODUCED OR TRANSMITTED IN ANY FORM OR BY ANY MEANS, ELECTRONIC OR MECHANICAL, INCLUDING PHOTOCOPYING, RECORDING, OR BY ANY INFORMATION STORAGE AND RETRIEVAL SYSTEM, WITHOUT THE WRITTEN PERMISSION OF CITYLIFE HOMES. ALL OTHER RIGHTS RESERVED.

DATE: 12.05.17  
REVISION: