

SCALE: 1" = 300'

PLAT OF LOT 9, BLOCK 8, OF MEMORIAL POINT SUBDIVISION IN THE J.B. WINK SURVEY, A-81, POLK COUNTY, TEXAS AND THE A. WESGA SURVEY, A-78, POLK COUNTY, TEXAS, AND ALSO BEING THE SAME SUBDIVISION AS SHOWN ON A PLAT RECORDED IN VOLUME 4, PAGE 14 OF THE POLK COUNTY PLAT RECORDS.

I, ALAN COOK, REGISTERED PROFESSIONAL LAND SURVEYOR, NO. 5388, DO HEREBY CERTIFY THAT THIS PLAT IS A TRUE AND CORRECT REPRESENTATION OF AN ACTUAL SURVEY MADE UPON THE GROUND OF THE PROPERTY SHOWN HEREON, THAT SAID SURVEY WAS MADE UNDER MY SUPERVISION, AND THAT SAID PROPERTY HAS ACCESS TO AND FROM A PUBLIC ROADWAY.

SURVEYED: JUNE 21, 2009



ALAN COOK, REG. NO. 5388
 COOK LAND SURVEYING, L.P.
 110 EAST ABBEY STREET
 LIVINGSTON, TEXAS 77351
 (836) 327-8184

dep/POR-8

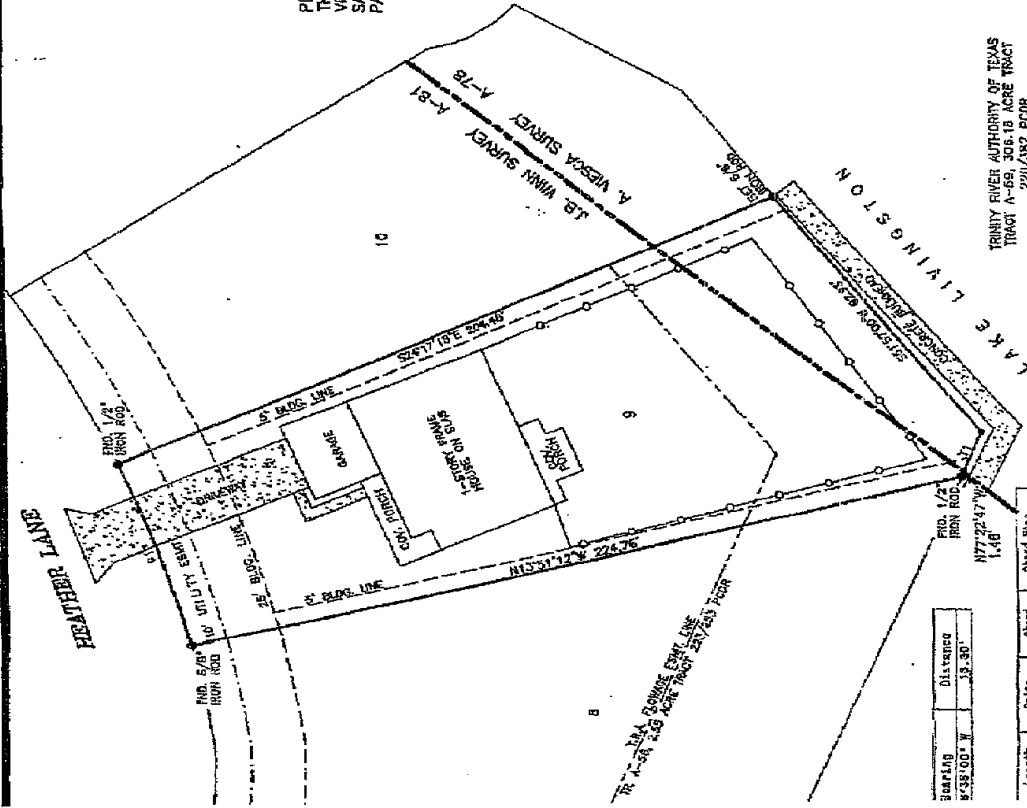

LAND SURVEYOR'S CERTIFICATE OF TEXAS
 TRACT 1-154, 308.18 ACRE TRACT
 220/182 PCR

Starting	Distance
5+38.00' E	13.90'

Length	Bearing	Area
51.28'	107° 24' 00"	1179.30' x 11'

PRO. 1/2
 IRON ROD
 1772247
 1.46'