

GF NO. CTH-WD-CTT16663504LWD-CHICAGO TITLE  
 ADDRESS: 14 PICASSO PATH PLACE  
 SPRING, TEXAS 77382  
 BORROWER: JANET L. STUPEK

*X. J. Stupek*  
**5/5/16**

**LOT 60, BLOCK 1  
 THE WOODLANDS,  
 VILLAGE OF STERLING RIDGE, SECTION 21**

A SUBDIVISION IN MONTGOMERY COUNTY, TEXAS,  
 ACCORDING TO THE MAP OR PLAT RECORDED  
 IN CABINET R, SHEET 135, OF THE MAP  
 RECORDS OF MONTGOMERY COUNTY, TEXAS

SCALE: 1" = 30'

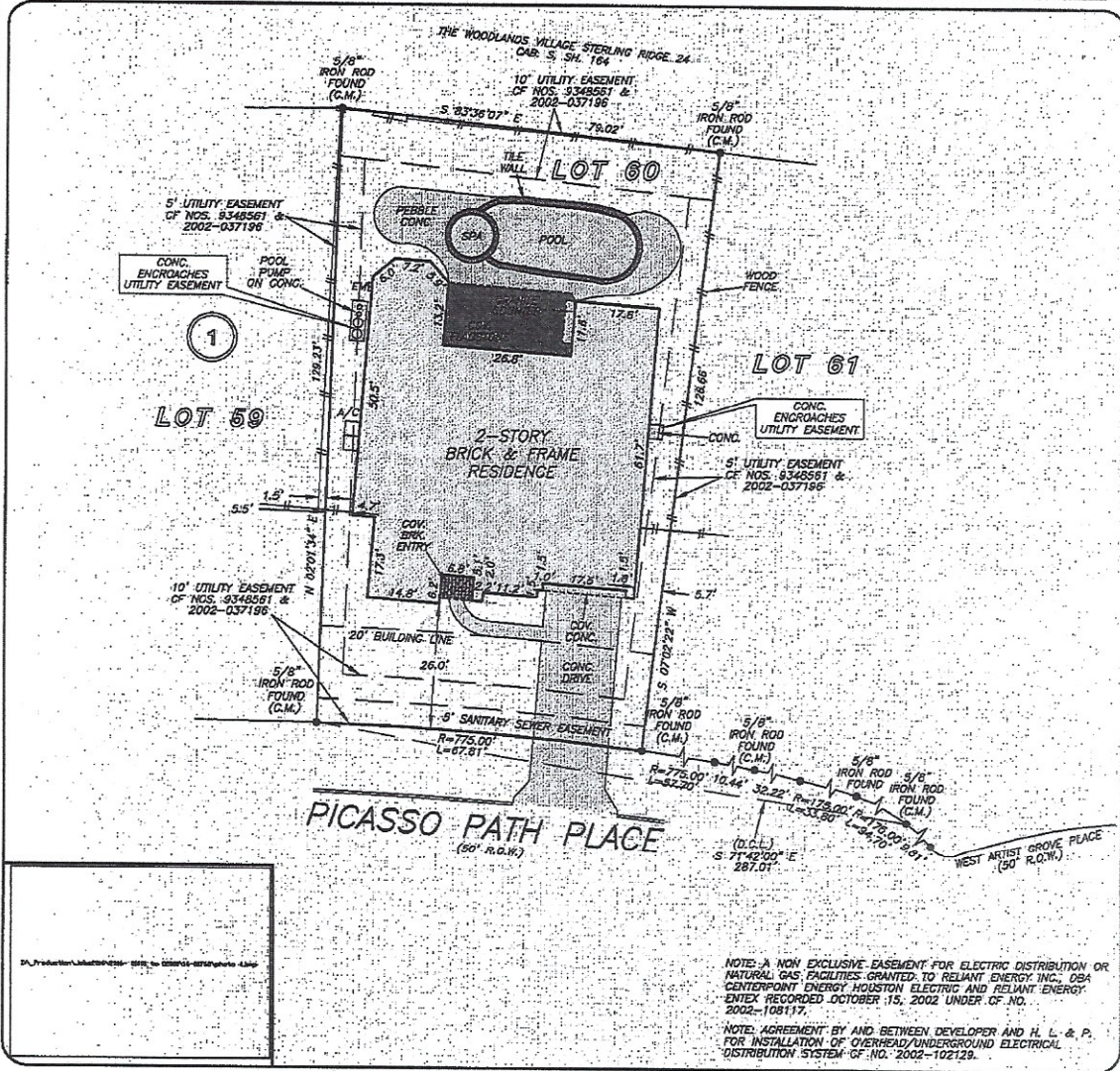

NOTE: A NON EXCLUSIVE EASEMENT FOR ELECTRIC DISTRIBUTION OR NATURAL GAS FACILITIES GRANTED TO RELIANT ENERGY INC., DBA CENTERPOINT ENERGY HOUSTON ELECTRIC AND RELIANT ENERGY ENTER RECORDED OCTOBER 15, 2002 UNDER GF NO. 2002-108117.  
 NOTE: AGREEMENT BY AND BETWEEN DEVELOPER AND H. L. & P. FOR INSTALLATION OF OVERHEAD/UNDERGROUND ELECTRICAL DISTRIBUTION SYSTEM GF NO. 2002-102129.

THIS PROPERTY DOES NOT LIE WITHIN THE 100 YEAR FLOOD PLAIN AS PER FIRM PANEL NO. 48339C 0515 G MAP REVISION: 08/18/2014 ZONE X BASED ONLY ON VISUAL EXAMINATION OF MAPS. INACCURACIES OF FEMA MAPS PREVENT EXACT DETERMINATION WITHOUT DETAILED FIELD STUDY

A SUBSURFACE INVESTIGATION WAS BEYOND THE SCOPE OF THIS SURVEY

D.C.L. = DIRECTIONAL CONTROL LINE RECORD BEARING: CABINET R, SHEET 135, M.C.M.R.

DRAWN BY: AC

I HEREBY CERTIFY THAT THIS SURVEY WAS MADE ON THE GROUND, THAT THIS PLAT CORRECTLY REPRESENTS THE FACTS FOUND AT THE TIME OF SURVEY AND THAT THERE ARE NO ENCROACHMENTS APPARENT ON THE GROUND, EXCEPT AS SHOWN HEREON. THIS SURVEY IS CERTIFIED FOR THIS TRANSACTION ONLY AND ABSTRACTING PROVIDED IN THE ABOVE REFERENCED TITLE COMMITMENT WAS RELIED UPON IN PREPARATION OF THIS SURVEY.

RALPH G. RESER  
 PROFESSIONAL LAND SURVEYOR  
 NO. 6000  
 JOB NO. 16-01760  
 MARCH 10, 2016



**REALTY ASSOCIATES**  
 ASIER BRUNO  
 281-970-1572

Chicago Title  
 LACEE WALL  
 DIEHL  
 281-362-2015



**PRECISION**  
 surveyors

1-800-LANDSURVEY  
 www.precisionurveyors.com  
 281-496-1586 FAX 281-496-1857 210-829-4941 FAX 210-829-1555  
 950 THREADNEEDLE STREET SUITE 150 HOUSTON, TEXAS 77079 1777 NE LOOP 410 SUITE 900 SAN ANTONIO, TEXAS 78217  
 FIRM NO. 10063700