

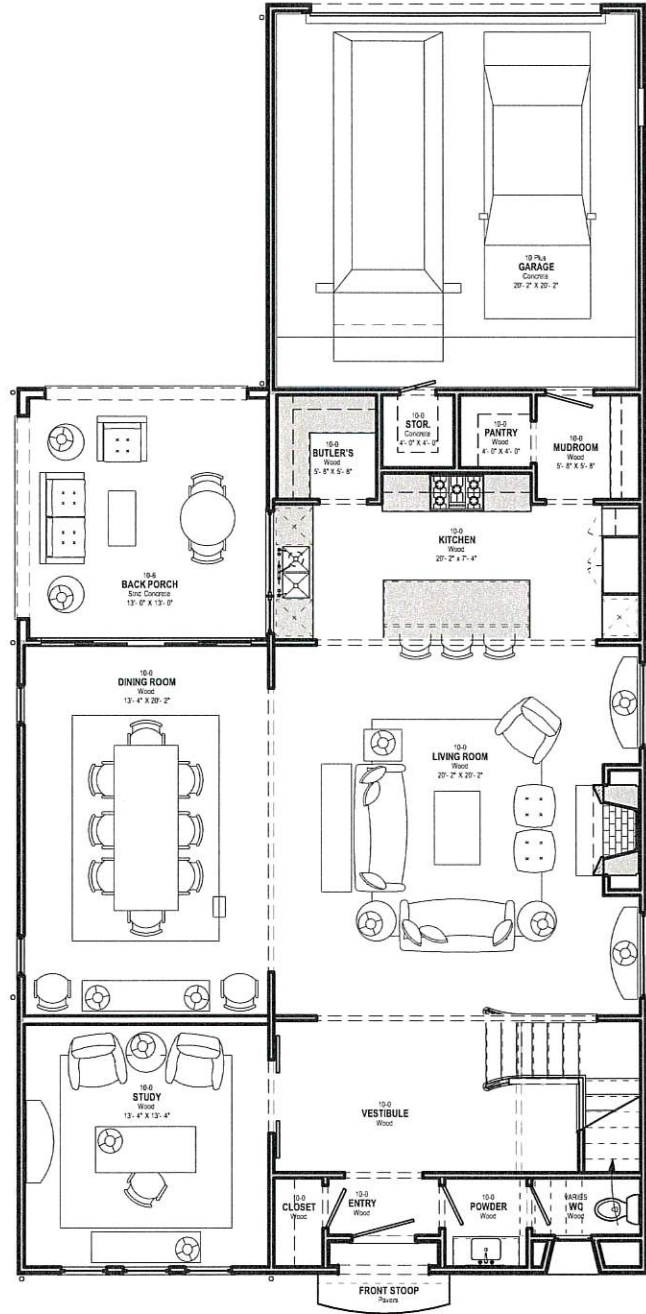

MARAVILLA COURT



Maravilla Court, A1 Plan (Right) Total Conditioned Area: 3320 sq ft

First Floor Total Floor Conditioned Area: 1969 sq ft

Scale: 1/8" = 1'-0"

A DEVELOPMENT BY BUTLER BROTHERS

1717 PINE CHASE DRIVE | HOUSTON, TEXAS 77055 | TEL: 713.621.7221 | MARAVILLACOURT.COM



MARAVILLA COURT

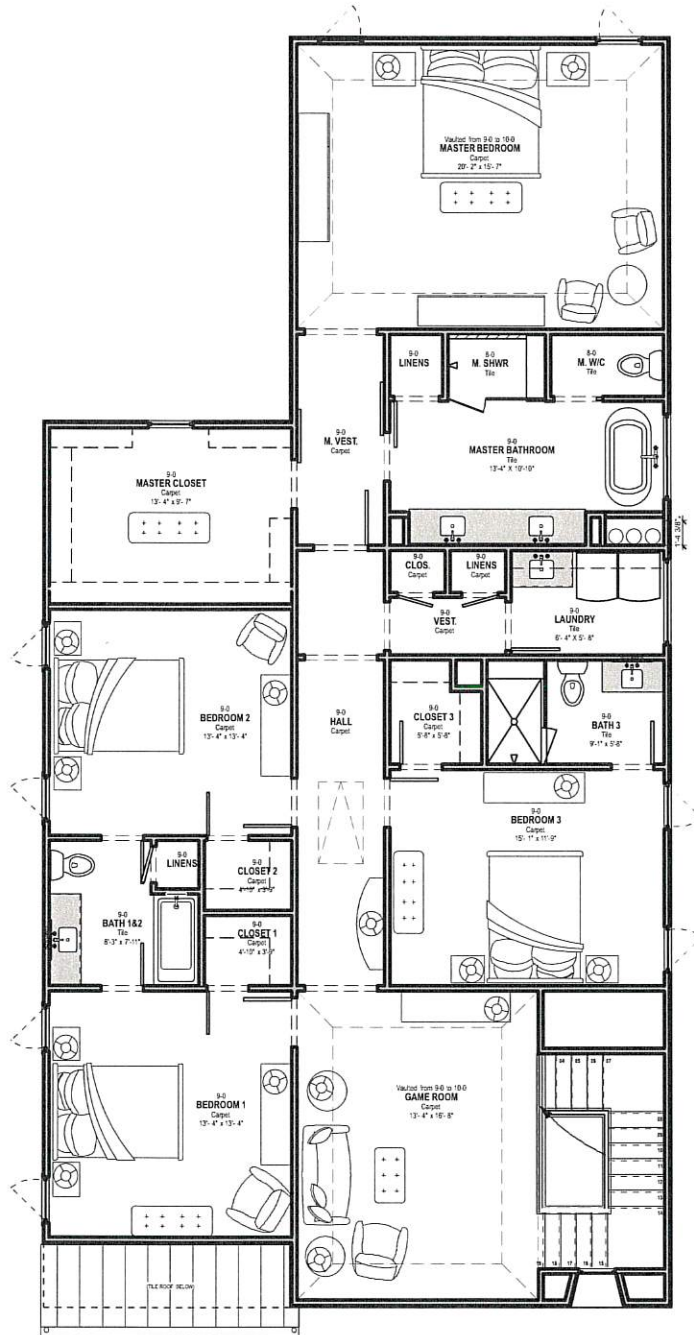

Maravilla Court, A1 Plan (Right) Total Conditioned Area = 5527 sq ft
Second Floor Second Floor Conditioned Area = 2589 sq ft

Scale: 1/8" = 1'-0"

A DEVELOPMENT BY BUTLER BROTHERS

1717 PINE CHASE DRIVE | HOUSTON, TEXAS 77055 | TEL: 713-621-7221 | MARAVILLACOURT.COM