

BRAZORIA COUNTY, TEXAS
LAYNE ALBERT TOLER PROPERTY
PARCEL ID NO. 153595
 TEMPORARY WORKSPACE ACREAGE IS 1.49± ACRE

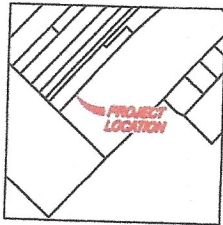

VICINITY
N.T.S.

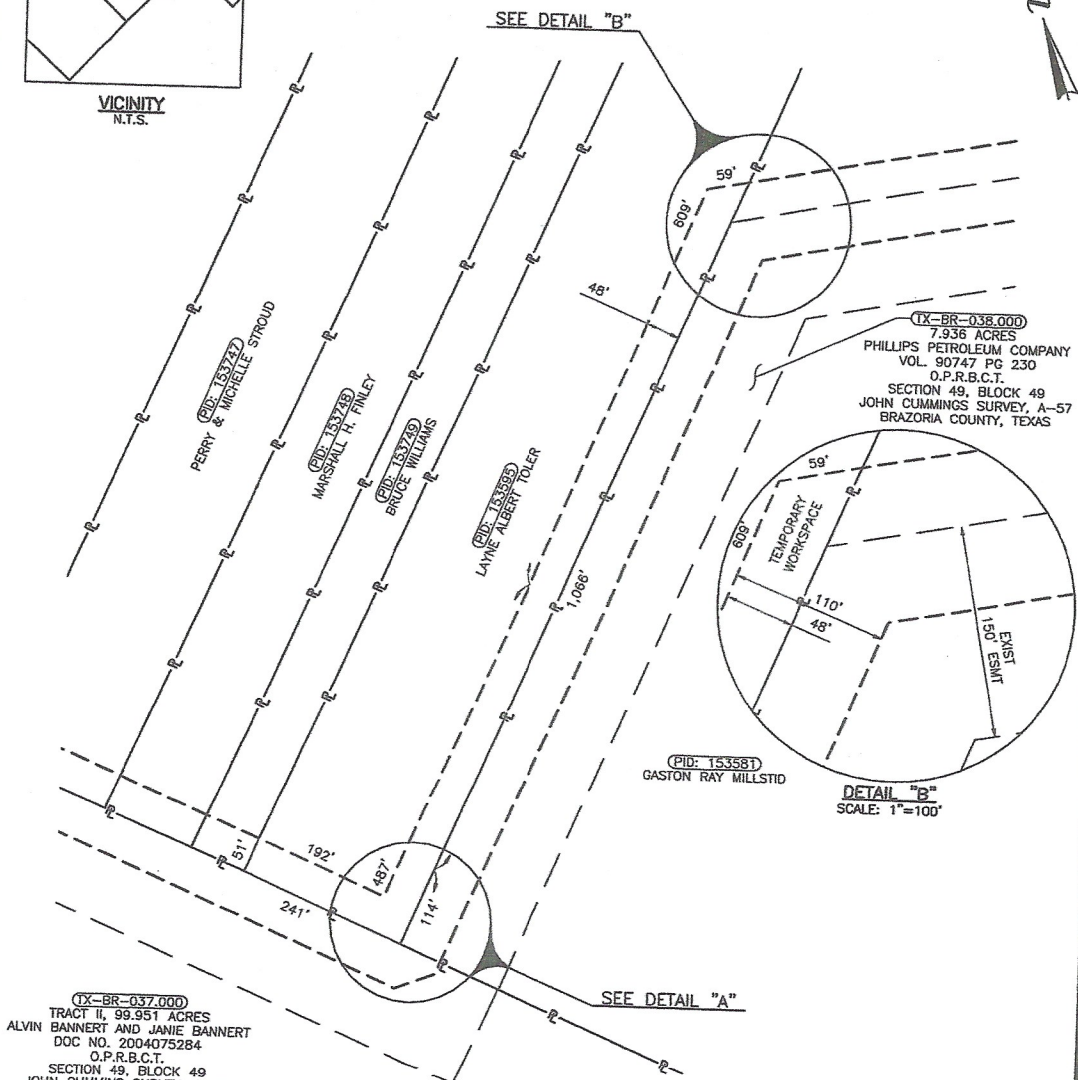

(TX-BR-037.000)
 TRACT II, 99.951 ACRES
 ALVIN BANNERT AND JANIE BANNERT
 DOC NO. 2004075284
 O.P.R.B.C.T.
 SECTION 49, BLOCK 49
 JOHN CUMMINS SURVEY, A-57
 BRAZORIA COUNTY, TEXAS

(TX-BR-038.000)
 7.936 ACRES
 PHILLIPS PETROLEUM COMPANY
 VOL. 90747 PG 230
 O.P.R.B.C.T.
 SECTION 49, BLOCK 49
 JOHN CUMMINGS SURVEY, A-57
 BRAZORIA COUNTY, TEXAS

(PID: 153581)
 GASTON RAY MILLSTID

DETAIL "B"
SCALE: 1"=100'

DETAIL "A"
SCALE: 1"=100'

LEGEND

- FOUND MONUMENT
- X—X FENCE
- SECTION LINE
- PROPERTY LINE
- - - EXISTING EASEMENT LINE
- R.O.W. RIGHT-OF-WAY
- VOL. PG. VOLUME, PAGE
- TEMPORARY WORKSPACE
- ▨ ADDITIONAL TEMPORARY WORKSPACE

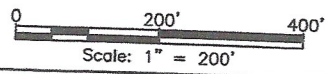

NOTE

- ALL BEARINGS AND DISTANCES ARE REFERENCED TO THE TEXAS STATE PLANE COORDINATE SYSTEM, SOUTH CENTRAL ZONE, NORTH AMERICAN DATUM OF 1983 (2011) EPOCH 2010, GEOID12B, U.S. SURVEY FEET BASED ON GPS OBSERVATIONS MADE BY AUDUBON FIELD SOLUTIONS, DISTANCES ARE GRID.



SWEENEY HUB PHASE 2
 LAND OWNER EXHIBIT OF PROPOSED
 PIPELINE ACROSS
 LAYNE ALBERT TOLER PROPERTY

BRAZORIA COUNTY		TEXAS	
DRAWN BY	GM	CHK'D BY	RHE
SCALE	1"=200'	APPROVED BY	AFS
DATE	02/27/18	REVISION	0
PROJECT NO.	017541-001	PARCEL ID:	153595
		SHEET	1 OF 1



REV	DESCRIPTION	BY	DATE	CHK'D	APPR.
0	ISSUED	JD	07/12/18	RHE	AFS

7.12.2018 8:39:08 AM JUAN DE JESUS S.VAFS\SURVEY\PROJECTS\PHILLIPS 66\017541\001_REDIFISH_CONTACT\2_PRELIM_4_MAPPING\EXHIBITS\LO EXHIBITS\153595 LAYNE ALBERT TOLER.DWG