

* THIS INFORMATION IS BASED ON GRAPHIC PLOTTING ONLY. WE DO NOT ASSUME RESPONSIBILITY.
 * PLEASE REFER TO FEMA FLOOD INSURANCE STUDY OF HARRIS COUNTY AND INCORPORATED AREAS FOR EXACT DETERMINATION.

ALL OF THIS PROPERTY LIES IN ZONE "X" OF THE FLOOD INSURANCE RATE MAP. COMMUNITY 480208 PANEL NO. 48010-0810 L WHICH BEARS AN EFFECTIVE DATE JUNE 18, 2007 ZONE "X" UNSHADED DENOTES AREAS OUTSIDE THE 500 YEAR FLOOD PLAIN. CURRENTLY EFFECTIVE FEMA MAP

CERTIFICATION

I GILBERT FRIDA A REGISTERED PROFESSIONAL LAND SURVEYOR OF THE STATE OF TEXAS DO HEREBY CERTIFY THAT THIS PLAN WAS MADE FROM AN ACTUAL OR THE GROUND SURVEY MADE BY ME OR UNDER MY SUPERVISION AND HAVE SHOWN OR NOTED ALL RECORDED EASEMENTS OR RIGHTS OF WAY LISTED IN THIS TITLE REPORT, AND SHOWN ALL OBSERVABLE ABOVE THE GROUND EVIDENCE OF EASEMENTS.

GILBERT FRIDA
 REGISTERED PROFESSIONAL LAND SURVEYOR
 STATE OF TEXAS NO. 5682



BASES OF BEARINGS WERE DERIVED BY RTK GPS OBSERVATIONS BASED ON TEXAS STATE PLANE COORDINATES TEXAS SOUTH CENTRAL ZONE HAD 83 GRID 03
 ELEVATIONS SHOWN HEREON ARE BASED ON FIRM RM 060060 WITH AN ELEVATION OF 65.56 FEET NAVD 88 2001 ADJUSTMENT

LEGEND

N	NORTH
S	SOUTH
E	EAST
W	WEST
DB	BOLLARD
ICV	IRRIGATION CONTROL VALVE
WM	WATER METER
WV	WATER VALVE
FH	FIRE HYDRANT
WRV	WATER RELEASE VALVE
GV	GAS VALVE
GM	GAS METER
GI	GRATE INLET
MI	MANHOLE
CO	GREASE TRAP MANHOLE
CO	CLEAN OUT
MW	MONITORING WELL
TP	TELEPHONE PEDISTAL
FO	FIBER OPTIC SIGN
SBC MARKER	SOUTHWESTERN BELL SIGN
YJB	TRAFFIC JUNCTION BOX
EB	ELECTRIC BOX
LP	LIGHT POLE
PP	POWER POLE
MP	METER POLE
SP	SERVICE POLE
FLP	TRAFFIC LIGHT POLE
A/G	AIR CONDITIONING UNIT
GW	GUY WIRE ANCHOR
E	OVERHEAD UTILITY LINE
H	HIGH BANK
POB	POINT OF BEGINNING
FND 5/8 IR	FOUND 5/8 INCH IRON ROD
ESMT	EASEMENT
H.C.C.F.#	HARRIS COUNTY CLERK'S FILE NO.
H.C.D.R.	HARRIS COUNTY DBED RECORDS
H.C.M.R.	HARRIS COUNTY MAP RECORDS
—#—	CHAIN LINK FENCE
—X—	WOOD FENCE
— —	BARBED WIRE FENCE
—W—	ROUGH IRON FENCE
—W—	WATER LINE UNDERGROUND
—S—	SANITARY LINE UNDERGROUND
—ST—	STORM LINE UNDERGROUND
—TEL—	TELEPHONE LINES

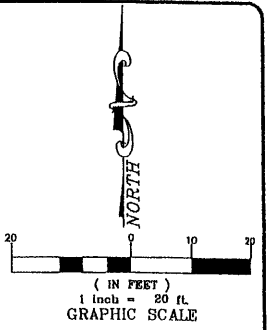
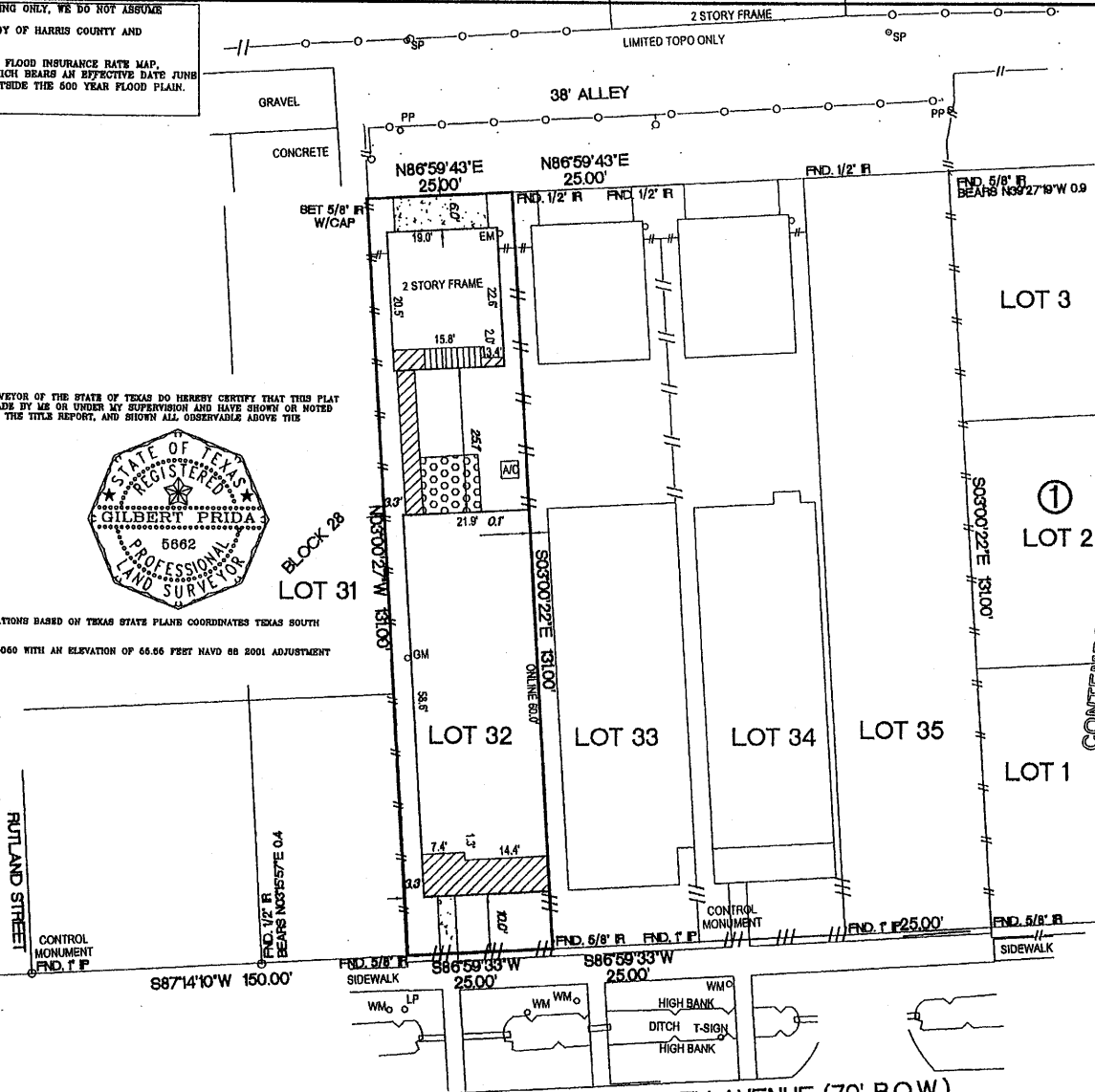

CONTEMPORARY HEIGHTS SECTION 14
 FILM CODE 597083

David Truxillo
Bridget Truxillo

FINAL SURVEY (LOT 32)

A LAND BOUNDARY SURVEY BEING LOTS 32 BLOCK 28 OF HOUSTON HEIGHTS RECORDED IN VOLUME 1 PAGE 114 H.C.M.R. LOCATED IN THE JOHN AUSTIN SURVEY A-1 HARRIS COUNTY, TEXAS.

DATE: 09/30/2013

PURCHASER: DAVID TRUXILLO AND BRIDGET TRUXILLO
 ADDRESS: 233 W. 26TH STREET, HOUSTON TEXAS 77008

LENDER: J.P. MORGAN CHASE BANK N.A.

GENERAL NOTES:

1. SURVEY IS BASED ON TITLE REPORT BY TEXAS AMERICAN TITLE WITH OF NO. 7498-18-1877 WITH AN EFFECTIVE DATE OF 07/23/2013, 8:00AM. ISSUED 07/30/2013
2. PROPERTY SUBJECT TO CITY OF HOUSTON ORDINANCE 86-1876 RECORDED IN H.C.C.F.# N-283866, AMENDED IN 1999-2002.

MOMENTUM
 ENGINEERS & SURVEYORS
 12651 BRIAR FOREST, SUITE 350
 HOUSTON, TEXAS 77077
 (TEL) 281-741-1998 (FAX) 281-741-2068

JOB: 15-0102132