

# 15 Redhaven Place The Woodlands, TX 77381

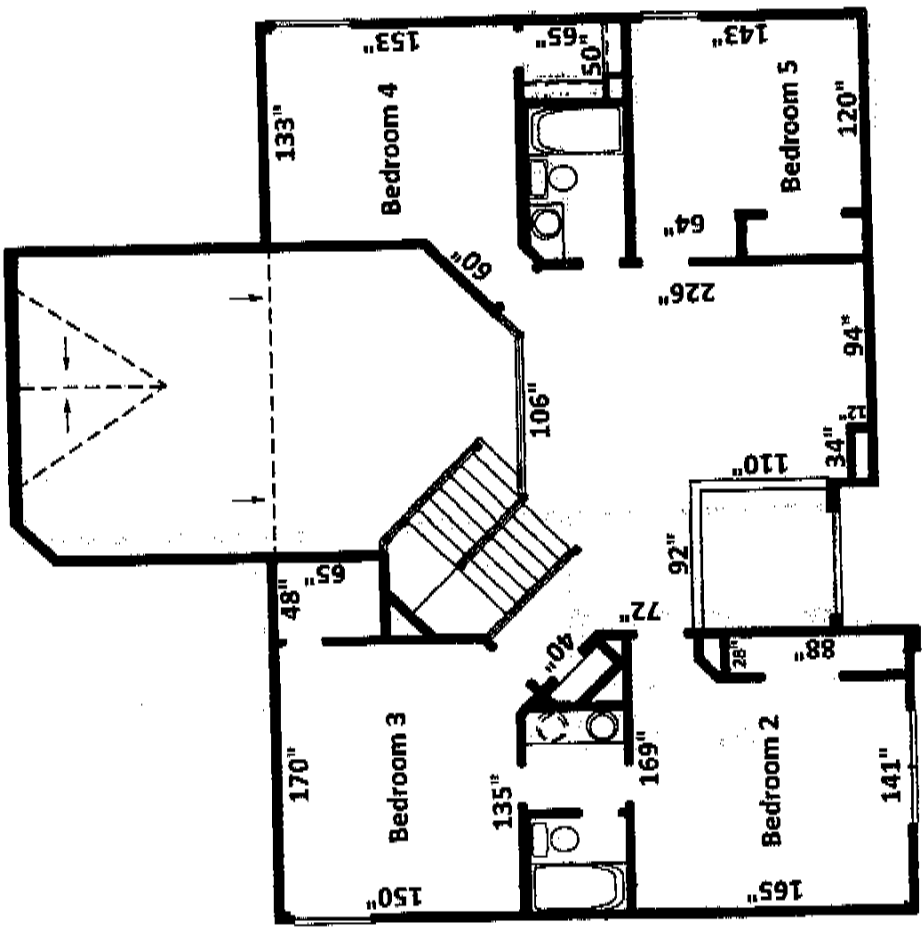

For Reference Only

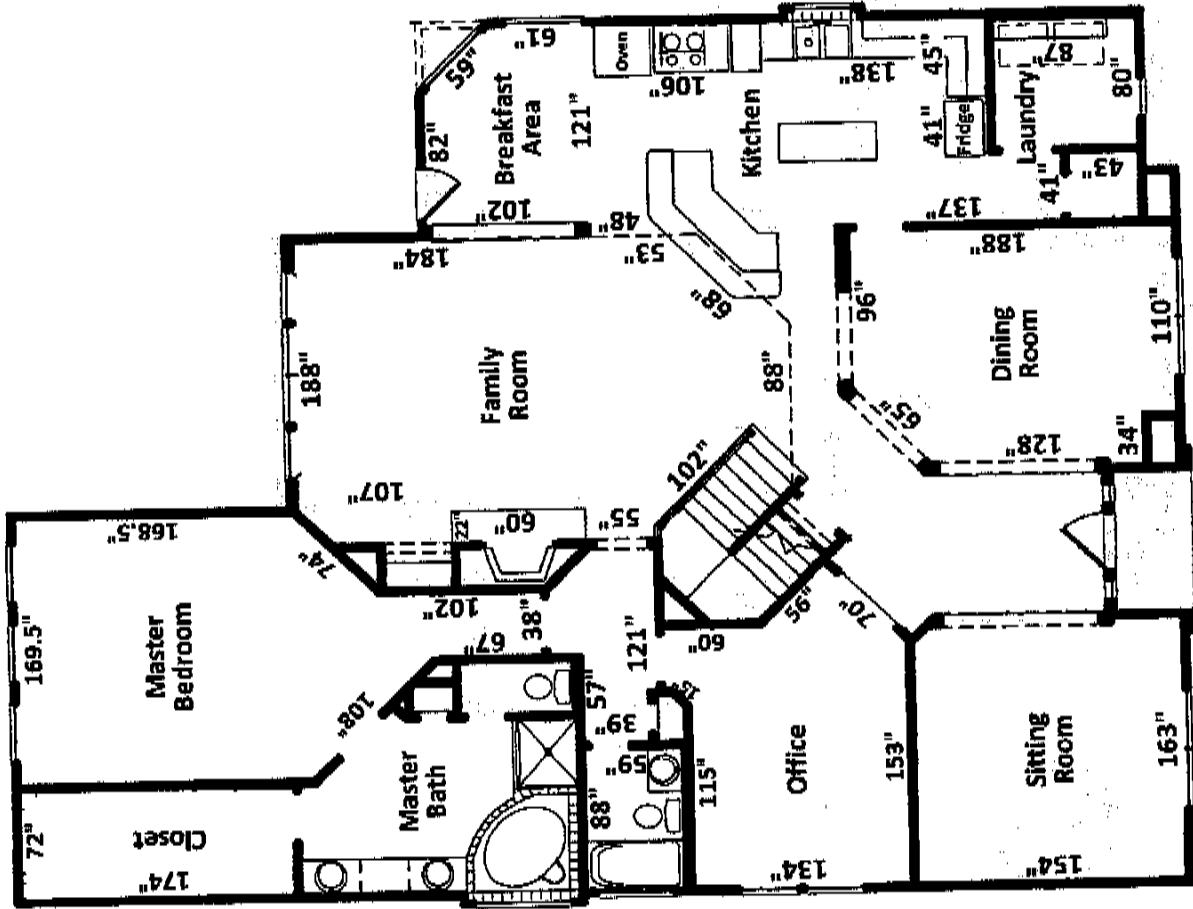
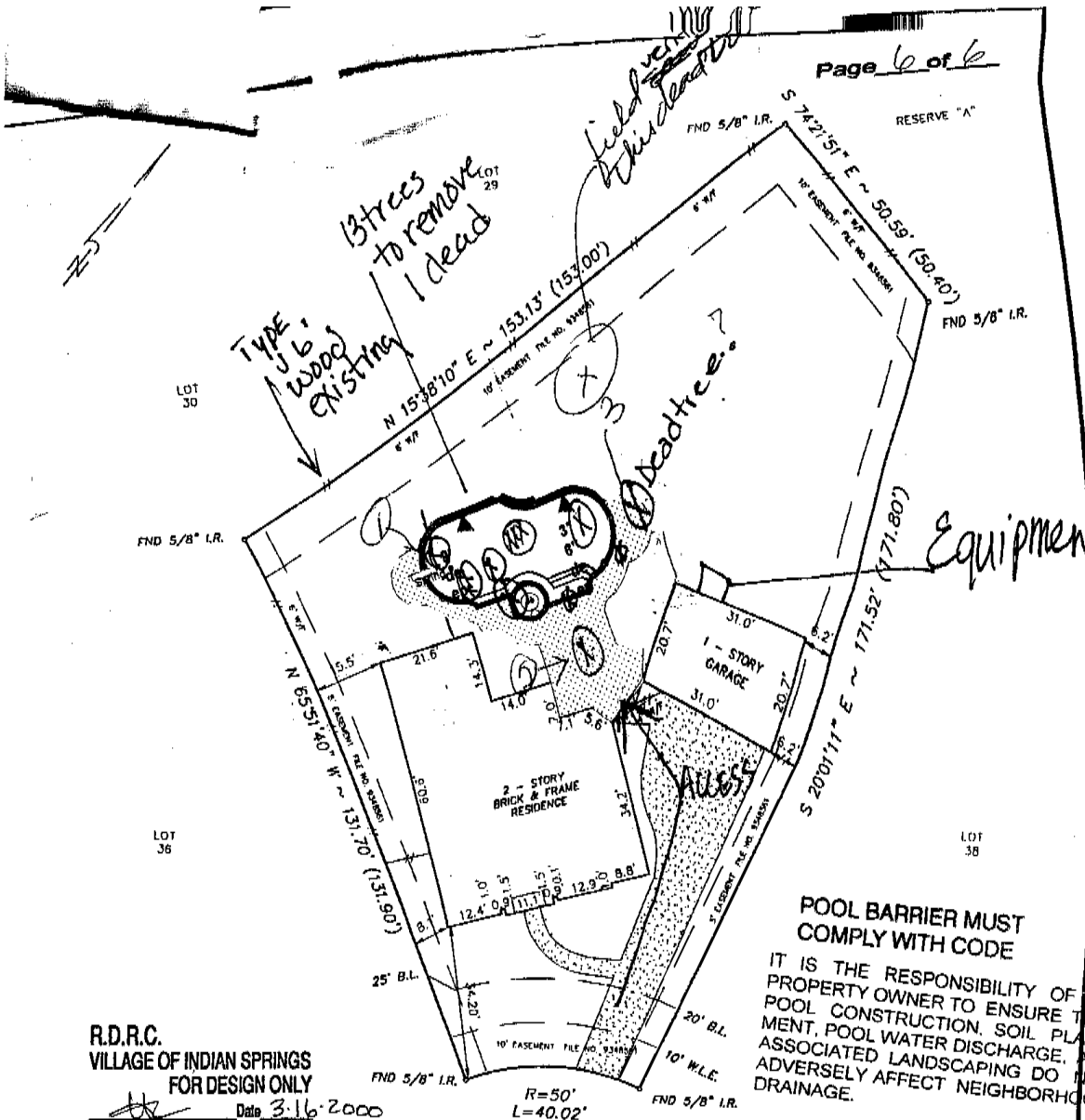

R.D.R.C.  
VILLAGE OF INDIAN SPRINGS  
FOR DESIGN ONLY  
Date 3.16.2000

**POOL BARRIER MUST COMPLY WITH CODE**  
IT IS THE RESPONSIBILITY OF PROPERTY OWNER TO ENSURE THAT POOL CONSTRUCTION, SOIL PLACEMENT, POOL WATER DISCHARGE, ASSOCIATED LANDSCAPING DO NOT ADVERSELY AFFECT NEIGHBORHOOD DRAINAGE.

SEE PAGES 1-6 ATTACHED

**POOL, DECKING, EQUIPMENT & ASSOCIATED BERMS MUST NOT ENCR OACH UPON ANY EASEMENT.**

15 REDHAVEN PLACE

**CONSTRUCTION ACCESS APPROVED ON PROPERTY OWNER'S LOT ONLY**

Notes:  
Oil, gas & other mineral rights per Title Commitment.

NOTE:  
1. Distances shown in parentheses were measured on the ground.  
2. The following flood information was from a F.E.M.A. Map. We are not responsible for its accuracy.  
COMMUNITY #80483 PANEL # 0520F  
(OUTSIDE THE 100 YR. FLOOD PLAIN)  
DATE OF REVISION 12/19/96

SCALE: 1" = 30'

Surveyed for DAVID WEEKLEY on 5/7/98  
Showing Lot 37 Block 3 of (CHANDLER CREEK) The Woodlands, VILLAGE OF INDIAN SPRINGS  
Section 13 in MONTGOMERY County Texas according to the Map or Plat  
recorded in CAB. 1 SHT 111 of the MAP records of MONTGOMERY County.

I hereby certify that this survey was made on the ground under my supervision and that it correctly represents the facts found at the time of the survey. There were no encroachments apparent on the ground except as shown hereon.

L:\FINALS\WY015J70313	
UPDATES	
11/30/98	FINAL
W.D. No. 39996,43684	
G.F. No. 97401131	



Buyer: ALLAN BRADLEY, and BEVERLY BRADLEY  
Mortgage Co.: AMERICAN PRIORITY MORTGAGE COMPANY  
Title Company: PRIORITY TITLE

**Hoffman Surveying Company, Inc.**  
5245 LANGFIELD ROAD - HOUSTON, TEXAS 77040 - (713)939-9100

