

MAP OR PLAT RECORDED IN PLAT NO. 20060006 FORT BEND COUNTY PLAT RECORDS.

This original work is protected under Copyright Laws, Title 17 United States Code 101 and 102. All violators will be prosecuted to the fullest extent of the law. This survey is being provided solely for the use of the recipients named herein, and no license has been created, express or implied, to copy the survey except as is necessary in conjunction with the original transaction, which shall take place within thirty (30) days from the date adjacent to the signature line hereon.

Bearings based on recorded plat. Found or set iron rods at all corners.

LOT SUBJECT TO A LENNAR HOMES/TEXAS LAND & CONS./H.L.&P./RELIANT ENERGY RIGHT OF WAY EASEMENT AS RECORDED IN CLERK'S FILE NO. 2006025447

This Tract DOES NOT Lie Within The 100 Year Flood Plain According To FEMA Map No. 48157C0290J Dated 01/03/97 (zone X).  
 Warning: Use This Flood Information At Your Own Risk.  
 LOT SUBJECT TO RESTRICTIONS IN PLAT NO. 20060006 OF THE MAP RECORDS AND UNDER CLERK'S FILE NO. 2005102240, AND 2006038309

*Morris J. Woodard Jr.*

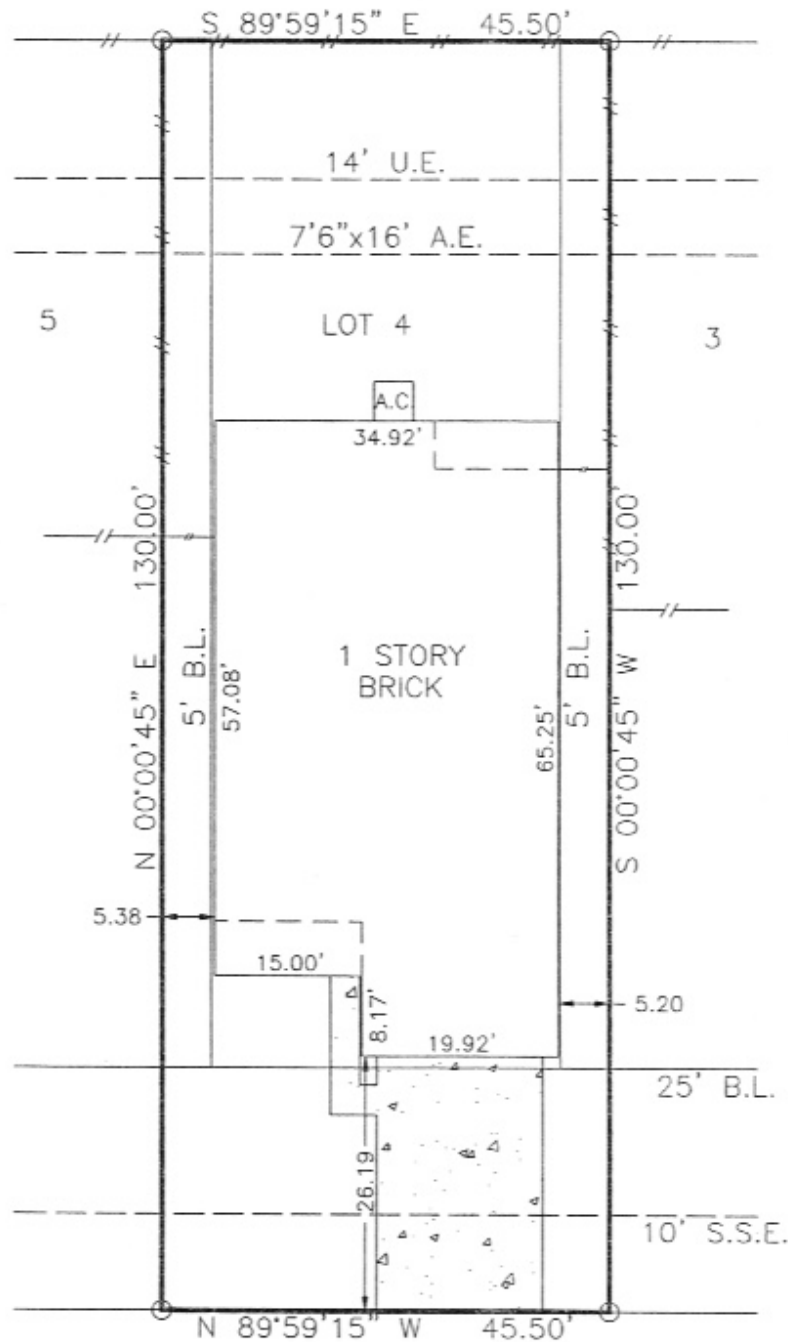

**2155 ACORN GLEN TRAIL**

SURVEY  
 LOT 4, BLOCK 1, WINFIELD LAKES  
 SECTION 9, FORT BEND COUNTY, TEXAS

Scale: 1=20'  
 Date: 02/11/08  
 Revised:  
 Survey By: T.S.  
 Drawn By: C.H.  
 For: Lennar Homes  
 GF# 14623-08-00055  
 Purchaser:  
 Morris Woodard

THIS PLAT IS AN ACCURATE REPRESENTATION OF THAT SURVEY MADE ON THE GROUND UNDER MY SUPERVISION. THERE ARE NO APPARENT ENCROACHMENTS OR CONFLICTS ACROSS PROPERTY LINES AT THE TIME OF THIS SURVEY, EXCEPT AS SHOWN HERON.

*Billy L. Shanks*

BILLY L. SHANKS R.P.L.S. #1821

Job No. 46662

BILLY L. SHANKS

1414 WAVECREST LN.  
 HOUSTON, TEXAS 77062

281-488-1486  
 FAX 281-488-5526