

GF NO. 14006414 OLD REPUBLIC TITLE  
 ADDRESS: 5226 FOUNTAINBRIDGE LANE  
 HOUSTON, TEXAS 77069  
 BORROWER: JESUS A. SALINAS AND  
 SAMANTHA A. SALINAS

*[Handwritten Signature]* 02-17-15  
*[Handwritten Signature]* 2/17/15

SCALE: 1" = 30'

# LOT 22, BLOCK 4 HUNTWICK FOREST, SECTION 5

ACCORDING TO THE MAP OR PLAT THEREOF RECORDED  
 IN VOLUME 255, PAGE 15 OF THE MAP RECORDS  
 OF HARRIS COUNTY, TEXAS

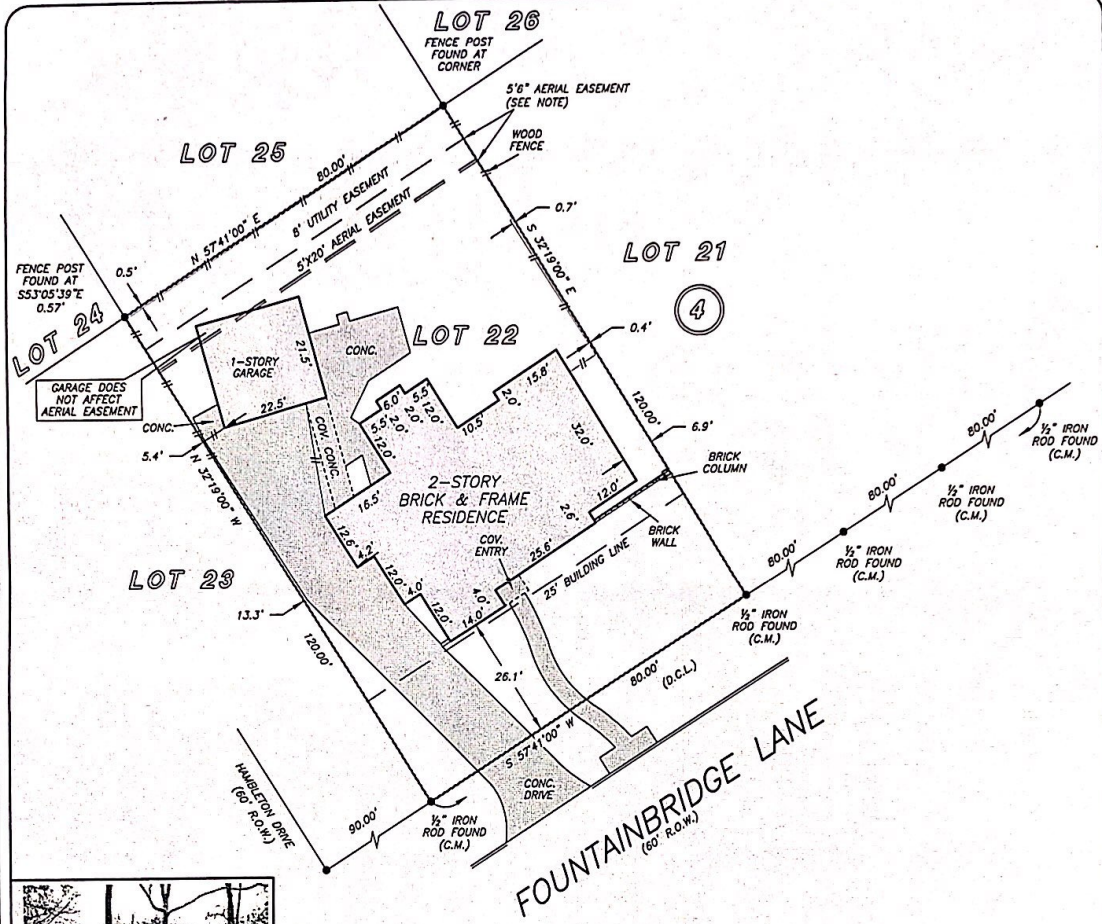

NOTE: AGREEMENT BY AND BETWEEN DEVELOPER AND H.L.&P. FOR INSTALLATION OF OVERHEAD/UNDERGROUND ELECTRICAL DISTRIBUTION SYSTEM OF NO. F827953.

NOTE: AN UNOBSTRUCTED AERIAL EASEMENT 5'-6" IN WIDTH EXTENDING UPWARD FROM AN INCLINED PLANE BEGINNING AT A HEIGHT OF 16'-3" ABOVE THE GROUND ADJACENT TO THE 16' UTILITY EASEMENT AND CONTINUES OUTWARD TO A HEIGHT OF 18'-6", PER PLAT.

THIS PROPERTY DOES NOT LIE WITHIN THE 100 YEAR FLOOD PLAIN AS PER FIRM PANEL NO. 48201C 0435 M MAP REVISION: 10/16/2013 ZONE X  
 BASED ONLY ON VISUAL EXAMINATION OF MAPS. INACCURACIES OF FEMA MAPS PREVENT EXACT DETERMINATION WITHOUT DETAILED FIELD STUDY

A SUBSURFACE INVESTIGATION WAS BEYOND THE SCOPE OF THIS SURVEY

D.C.L. = DIRECTIONAL CONTROL LINE  
 RECORD BEARING: VOL. 255, PG. 15, H.C.M.R.

I HEREBY CERTIFY THAT THIS SURVEY WAS MADE ON THE GROUND, THAT THIS PLAT CORRECTLY REPRESENTS THE FACTS FOUND AT THE TIME OF SURVEY AND THAT THERE ARE NO ENCROACHMENTS APPARENT ON THE GROUND, EXCEPT AS SHOWN HEREON. THIS SURVEY IS CERTIFIED FOR THIS TRANSACTION ONLY AND ABSTRACTING PROVIDED IN THE ABOVE REFERENCED TITLE COMMITMENT WAS RELIED UPON IN PREPARATION OF THIS SURVEY.

TERRANCE MISH  
 PROFESSIONAL LAND SURVEYOR  
 NO. 4981  
 JOB NO. 15-00894  
 FEBRUARY 6, 2015

DRAWN BY: LH

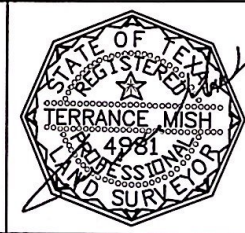

		<p>JANIS SPILLER          281-893-6110</p>	
<p><b>PRECISION</b>          surveyors</p>		<p>1-800-LANDSURVEY          www.precisionurveyors.com</p> <p>281-496-1586 FAX 281-496-1867 210-829-4941 FAX 210-829-1555          950 THREADNEEDLE STREET SUITE 150 HOUSTON, TEXAS 77079 1777 NE LOOP 410 SUITE 600 SAN ANTONIO, TEXAS 78217          FIRM NO. 10063700</p>	<p>FORM 62768</p>