

*Janet Wright*

*Janet Wright  
7/11/10*

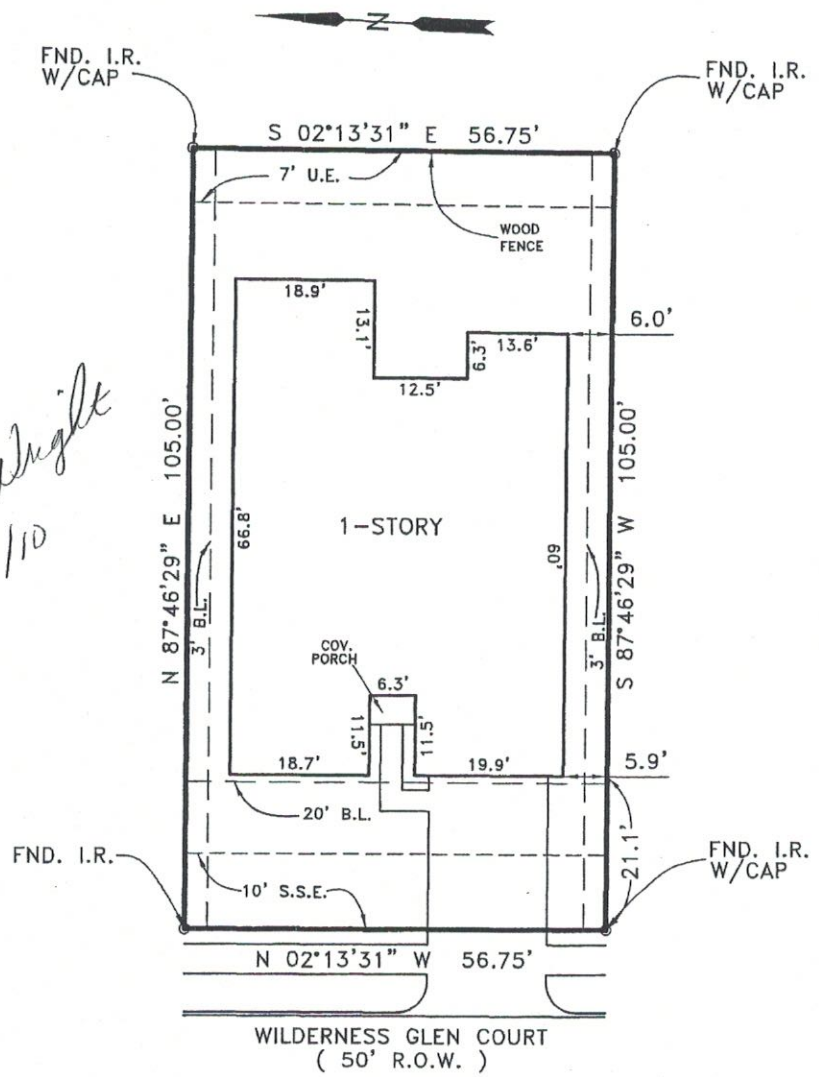

FLOOD INSURANCE NOTE: By graphics plotting only, this property is in ZONE X of the Flood Insurance Rate Map, Community Panel No. 48201C0605L effective date of 06/18/07

SURVEY WAS REVISED TO ADD PURCHASERS NAMES AND NOT FIELD UPDATED 03/20/08

**PLAT OF SURVEY  
LOT 27 BLOCK 2  
RICEWOOD VILLAGE  
SECTION THREE  
HARRIS COUNTY, TEXAS  
FILM CODE NO. 603286 H.C.M.R.**

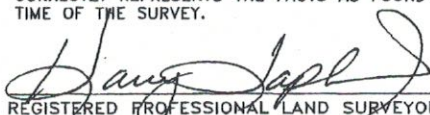
PURCHASER: JANET WRIGHT		CORNERSTONE MORTGAGE CO.	
ADDRESS: 4818 WILDERNESS GLEN COURT		AMERICAN TITLE CO. GF 1456-08-1126	
LONG LAKE, LTD.		 <b>TAPLIN ENGINEERING, INC.</b> ENGINEERS - SURVEYORS 1011 HIGHWAY 6 SOUTH / SUITE 101 HOUSTON, TEXAS 77077 PHONE: 281-496-5896 FAX: 281-496-5898	
I HEREBY CERTIFY THAT THIS SURVEY WAS MADE ON THE GROUND UNDER MY SUPERVISION AND THAT THIS PLAT CORRECTLY REPRESENTS THE FACTS AS FOUND AT THE TIME OF THE SURVEY.   REGISTERED PROFESSIONAL LAND SURVEYOR # 2048			
SCALE: 1" = 20'		JOB NO.: RV3-2-27	
DRAWN DATE: 02/11/08		DRAWN BY: JLB	
SURVEY DATE: 02/08/08		REVISED DATE: 03/20/08	