

ListReport for

5215 Gulf Stream,
Bacliff, TX 77518

3BD | 2.5BA | 1,947 SQ. FT



MARK LOVFALD

Re/Max Space Center

m: (832) 878-6275

e: markclovfald@gmail.com



3
BED

2.5
BATH

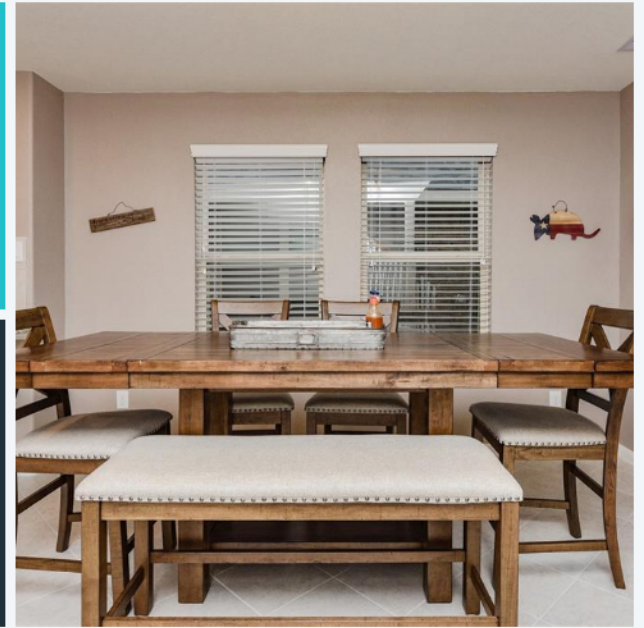

1,947
SQ FT

2017
BUILT IN



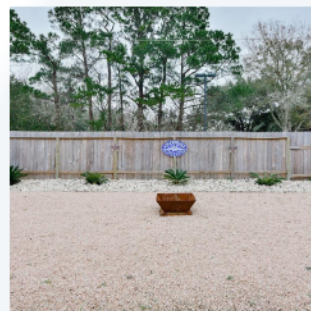

SUMMARY

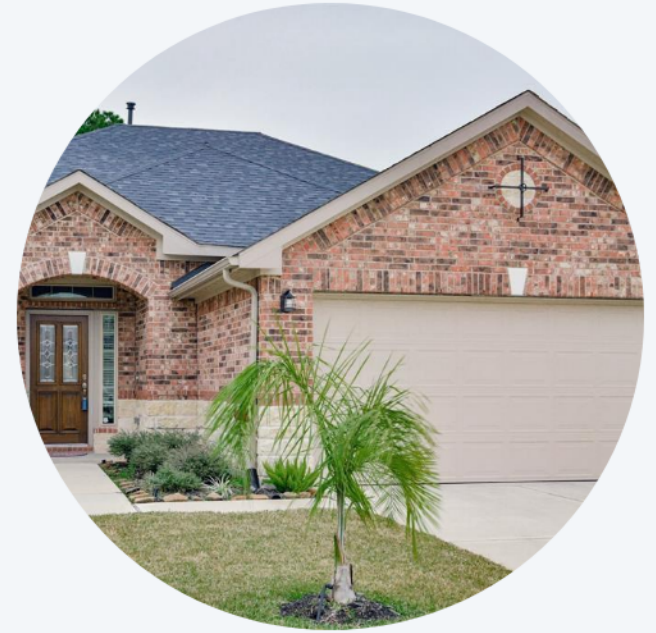

VERY CONVENIENT AREA

Most major services in this area are located within **2** miles.



THE GREAT OUTDOORS

This home is located near a variety of outdoor activities.



NEIGHBORHOOD EATS

This home is located near **22** moderately priced restaurants rated four stars and up.



GREAT SCHOOLS

The schools for this home are **average** for this neighborhood



5215 GULF STREAM, BACLIFF, TX 77518

AREA REPORT



CONVENIENT

This home is in a **convenient** area. Some daily errands in this location **require a car** and most major services are within **2** miles.



ATM



GROCERIES



COFFEE



MEDICAL



PHARMACY



0.9
MILES

1.1
MILES

1.3
MILES

2
MILES

2
MILES



MOVIE THEATER



CLEANERS



GYM



GAS

14.6
MILES

3.4
MILES

2.6
MILES

2.1
MILES



5215 GULF STREAM, BACLIFF, TX 77518

SCHOOL
REPORT



SCHOOLS IN YOUR AREA

The assigned schools are **average** for the area. There is also **1** private school within **5** miles.

PK-4

KENNETH E. LITTLE
ELEMENTARY SCHOOL
ASSIGNED

5-6

JOHN AND SHAMARION
BARBER MIDDLE SCHOOL
ASSIGNED

9-12

DICKINSON HIGH
SCHOOL
ASSIGNED





5215 GULF STREAM, BACLIFF, TX 77518



OUTDOOR REPORT



THE GREAT OUTDOORS

This home is located near a variety of outdoor activities.

POPULAR

	LAKE MARINA BAY HARBOR YACHT CLUB	4.2 MILES
	PARK BRUMMERHOP PARK	6 MILES
	GOLF COURSE BAYOU GOLF COURSE	6.2 MILES

WITHIN
10 MILES





5215 GULF STREAM, BACLIFF, TX 77518

FOOD REPORT



NEIGHBORHOOD EATS

This home is located near **22** moderately priced restaurants and has an **average** variety of cuisines.

29



WITHIN 5 MILES

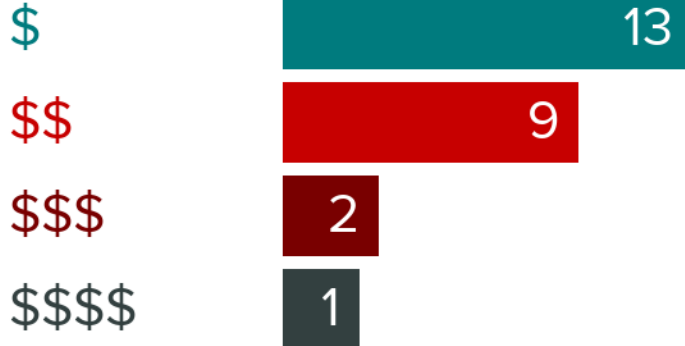

GOOD EATS BY CATEGORY

SEAFOOD	7
AMERICAN	6
BARS	3
BARBECUE	3
MEXICAN	3
FAST FOOD	3
INTERNATIONAL	1
BILLIARD AND POOL	1
ASIAN	1
OTHER	1

To learn more about this home or to see other great homes in your area, please contact:



MARK LOVFALD

Re/Max Space Center

m: (832) 878-6275

e: markclovfald@gmail.com

