

H & M SURVEYING & ASSOCIATES, INC.

PHONE: (713) 524-1500
FAX: (713) 524-8860

P.O. BOX 980068
HOUSTON, TEXAS 77098-0068

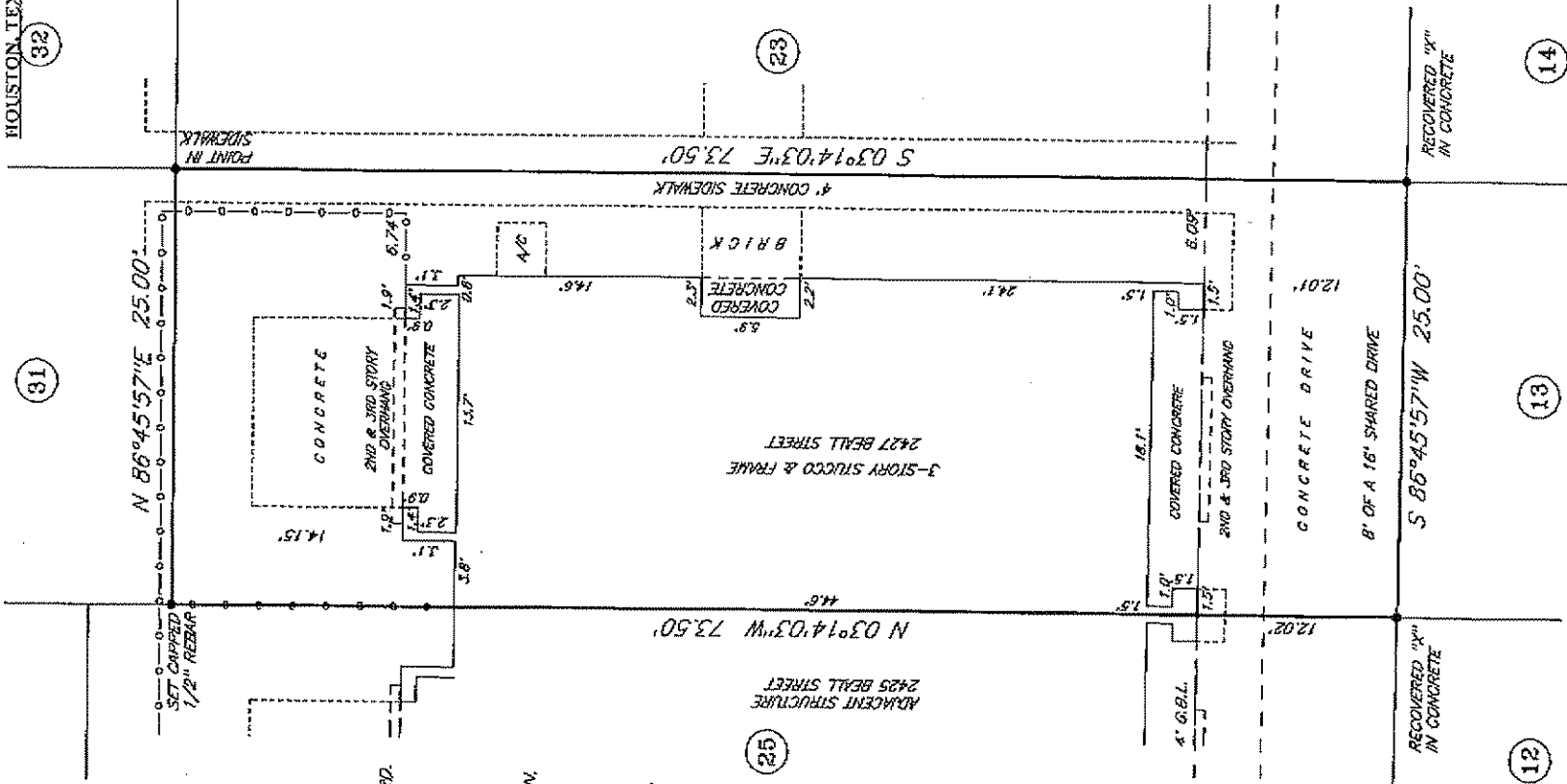
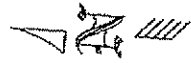

NOTE: BEARINGS BASED ON
RECOVERED UNRECORDED
MONUMENTATION PER CALLS
REFLECTED BY PLAT OF RECORD.

NOTE: BASEMENTS REFLECTED
BY THE TITLE COMMITMENT
REFERENCED BELOW ARE AS
SHOWN OR DEPICTED HEREON.

NOTE: TIES ARE TO FOUNDATION.

COMMON AREA AGREEMENT,
H.C.C.F. NO. 20080053939.

SUBJECT TO CITY OF HOUSTON
ORDINANCE NO. 85-1878,
H.C.C.F. NO. N-253886.

I certify that the above plat is a true representation of a survey made on the ground under my supervision of

Lot 24 Block 1 in LANDING AT BEALL STREET
recorded in Vol. F.C. 626298 Page 1 of the MAP Records of HARRIS County, Texas

and out of the _____ Survey, Abstract No. _____

Purchaser DREW SAUER

CF # 7160-12-1145 Date 9-12-12 FB # _____

Bearing Reference PLAT, Scale 1\"-10', Job No. _____

This Property is located in flood insurance rate map zone X

as per map 48201C-670L, dated 2007

Note: This survey is provided to, and for the benefit of, TX. AMERICAN
or transaction is not authorized, and is a violation of federal copyright law. The certification placed hereon is void under any such unauthorized circumstances.

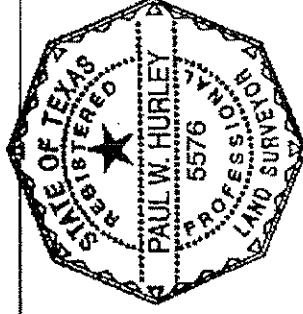

P. Hurley