

908 STATE STREET

G.F.# 03377
 BUYER: STANLEY P. WELCH AND
 WIFE ROSALIND E. WELCH
 TITLE CO. ALAMO TITLE CO.

MCDANIEL SURVEYING COMPANY
 404-A N. MAY STREET
 MADISONVILLE TEXAS 77864
 PH: 936-349-0200
 FX: 936-349-0201
 JOE A. MCDANIEL R.P.L.S. No.4081

PLAT SHOWING SURVEY OF 0.38 ACRES OF LAND BEING A
 CALLED 0.352 ACRE TRACT RECORDED IN VOLUME 222,
 PAGE 818, DEED RECORDS AND BEING LOCATED IN THE
 J.S. COLLARD SURVEY A-10 MADISON COUNTY, TEXAS.

SCALE: 1" = 50'

DATE: 08-21-03

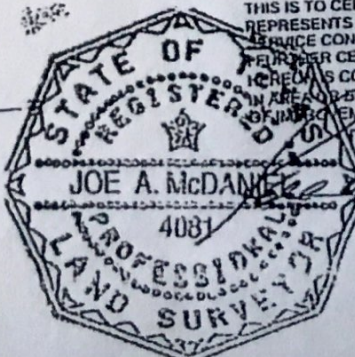

THIS IS TO CERTIFY THAT THIS SURVEY WAS MADE ON THE GROUND, THAT THIS PLAT CORRECTLY REPRESENTS THE FACTS FOUND AT THE TIME OF THE SURVEY AND THAT THIS PROFESSIONAL SURVEY CONFORMS TO THE SPECIFICATIONS FOR A CATEGORY 1A, CONDITION 4, SURVEY. I HEREBY CERTIFY THAT TO THE BEST OF MY KNOWLEDGE THE LEGAL DESCRIPTION STATED HEREON IS CORRECT, THAT THERE ARE NO KNOWN DISCREPANCIES, CONFLICTS OR SHORTAGES BETWEEN THE BOUNDARY LINE OR ANY VISIBLE EASEMENTS, ENCROACHMENTS OR ANY OVERLAPPING EASEMENTS OR ANY RIGHT-OF-WAY EXCEPT AS SHOWN HEREON.

Joe A. McDaniel R.P.L.S. 4081
 File No. M10162