

GF NO. FTH-11-FTH10012688KM FIDELITY NATIONAL TITLE
 ADDRESS: 4808 COMAL STREET
 PEARLAND, TEXAS 77581
 BORROWER: BRETT W. POSEY AND
 MARSHA G. POSEY

LOT 7, BLOCK 3 BROOKLAND ACRES

ACCORDING TO THE MAP OR PLAT THEREOF RECORDED
 IN VOLUME 9, PAGE 115 OF THE MAP RECORDS
 OF BRAZORIA COUNTY, TEXAS

SCALE: 1" = 40'

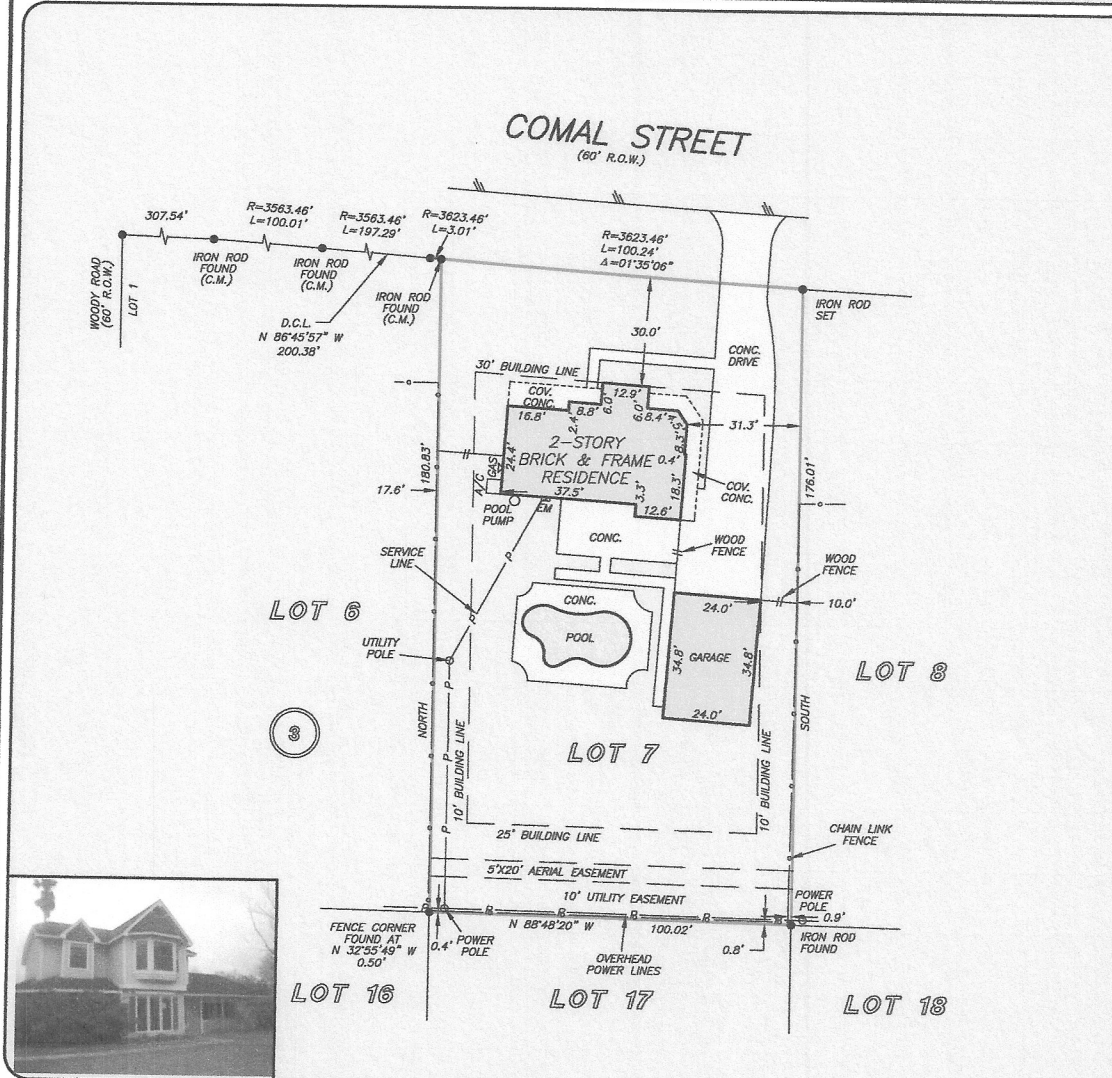

THIS PROPERTY DOES NOT LIE WITHIN THE
 100 YEAR FLOOD PLAIN AS PER FIRM
 PANEL NO. 48039C 0035 1
 MAP REVISION: 09/29/1999
 ZONE X
 BASED ONLY ON VISUAL EXAMINATION OF MAPS.
 INACCURACIES OF FEMA MAPS PREVENT EXACT
 DETERMINATION WITHOUT DETAILED FIELD STUDY

A SUBSURFACE INVESTIGATION
 WAS BEYOND THE SCOPE OF THIS SURVEY

D.C.L. = DIRECTIONAL CONTROL LINE
 RECORD BEARING: VOL. 9, PG. 115 B.C.M.R.

DRAWN BY: BR

I HEREBY CERTIFY THAT THIS SURVEY WAS MADE
 ON THE GROUND, THAT THIS PLAT CORRECTLY
 REPRESENTS THE FACTS FOUND AT THE
 TIME OF SURVEY AND THAT THERE ARE NO
 ENCROACHMENTS APPARENT ON THE GROUND,
 EXCEPT AS SHOWN HEREON. THIS SURVEY IS
 CERTIFIED FOR THIS TRANSACTION ONLY AND
 ABSTRACTING PROVIDED IN THE ABOVE
 REFERENCED TITLE COMMITMENT WAS RELIED
 UPON IN PREPARATION OF THIS SURVEY.

JIMMY RAY JANECEK
 PROFESSIONAL LAND SURVEYOR
 NO. 5868
 JOB NO. 11-02020
 MARCH 14, 2011

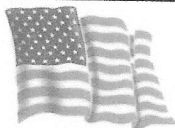

Fidelity National Title
 281-893-9588



PRECISION
 surveyors

281-496-1586

FAX 281-496-1867

14925 MEMORIAL DRIVE SUITE B100 HOUSTON, TEXAS 77079

1-800-LANDSURVEY
 www.precision-surveyors.com

210-829-4941

FAX 210-829-1555

1777 NE LOOP 410 SUITE 600 SAN ANTONIO, TEXAS 78217