

CARNEY DRAFTING CO. LLC.  
 CROCKETT, TX  
 936-433-1924 carneydrafting@hotmail.com

PLAN FOR:  
 CLARK FAMILY  
 revised 1/9/18

DWG.:WC

PROPERTY ADDRESS:  
 11425 DANS PLACE  
 GRAND LAKE ESTATES  
 MONTGOMERY, TX  
 SCALE: 1" = 20'



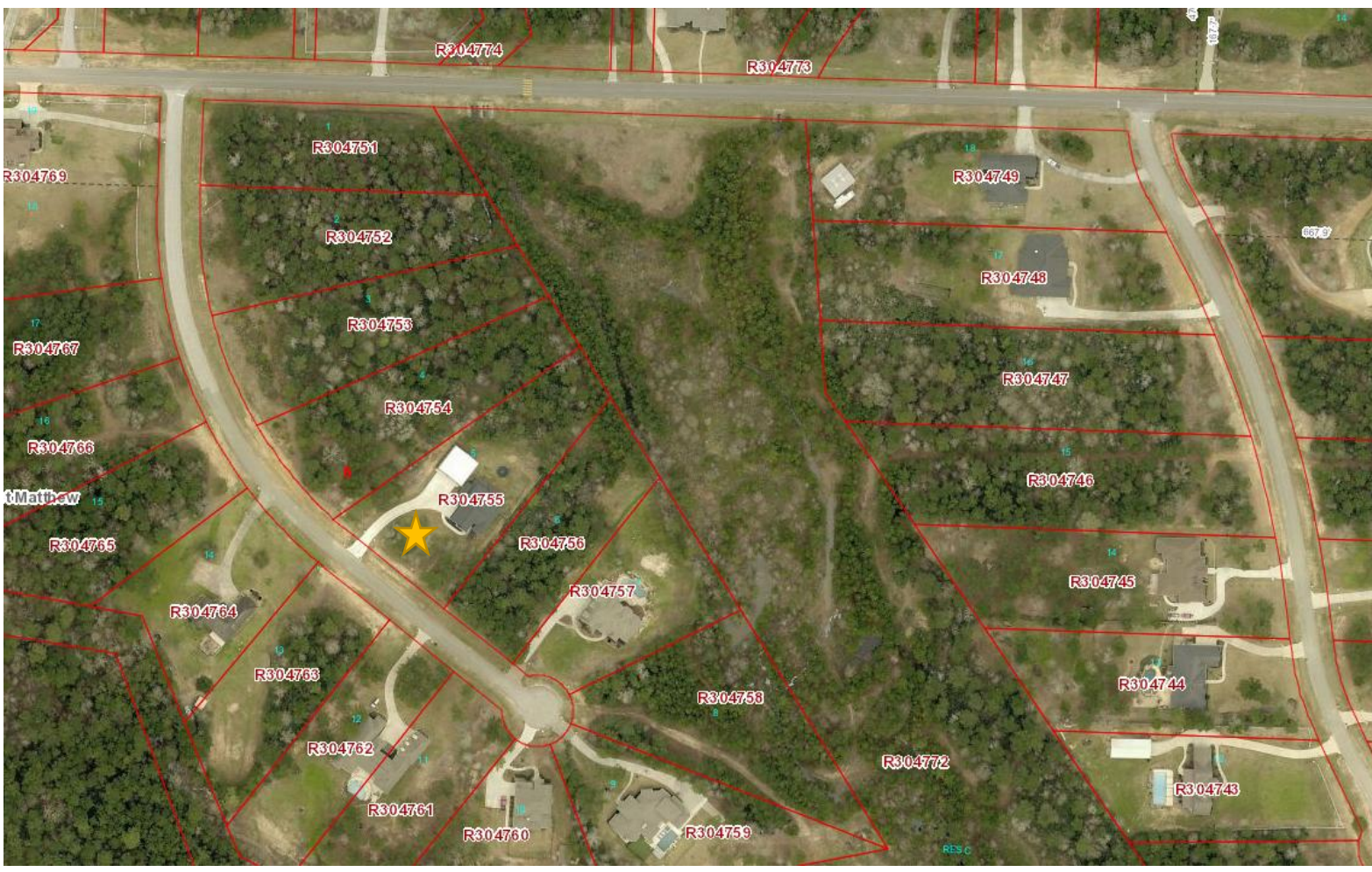
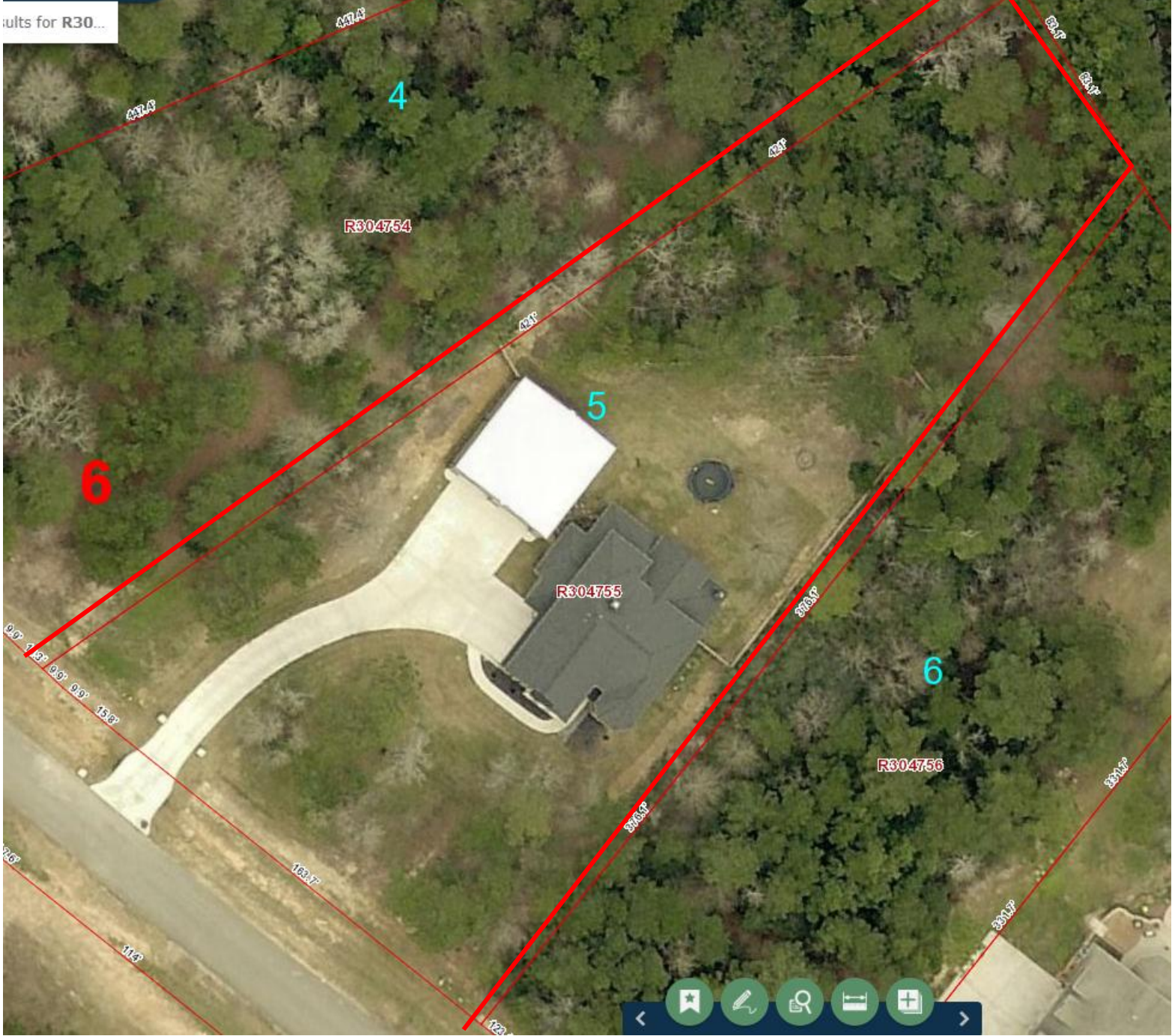





# 11425 Dans Place

Being Lot 5, Block 6, FINAL PLAT GRAND LAKE ESTATES SECTION EIGHT, a Subdivision in Montgomery County, Texas, according to the Map or Plat thereof recorded in Plat Cabinet R, Sheet 75, Map Records of Montgomery County, Texas.



### LEGEND

- 1/2" ROD FOUND
- ⊗ 1/2" ROD SET
- 1" PIPE FOUND
- ⊗ "X" FOUND/SET
- ⊗ 5/8" ROD FOUND
- ◆ POINT FOR CORNER
- FENCE POST FOR CORNER
- CM CONTROLLING MONUMENT
- AC AIR CONDITIONER
- PE POOL EQUIPMENT
- TE TRANSFORMER PAD
- COLUMN
- POWER POLE
- ▲ UNDERGROUND ELECTRIC
- △ OVERHEAD ELECTRIC
- OHP— OVERHEAD ELECTRIC POWER
- OES— OVERHEAD ELECTRIC SERVICE
- CHAIN LINK
- WOOD FENCE 0.5' WIDE TYPICAL
- IRON FENCE
- X— BARBED WIRE
- DOUBLE SIDED WOOD FENCE
- EDGE OF ASPHALT
- EDGE OF GRAVEL
- CONCRETE
- COVERED AREA

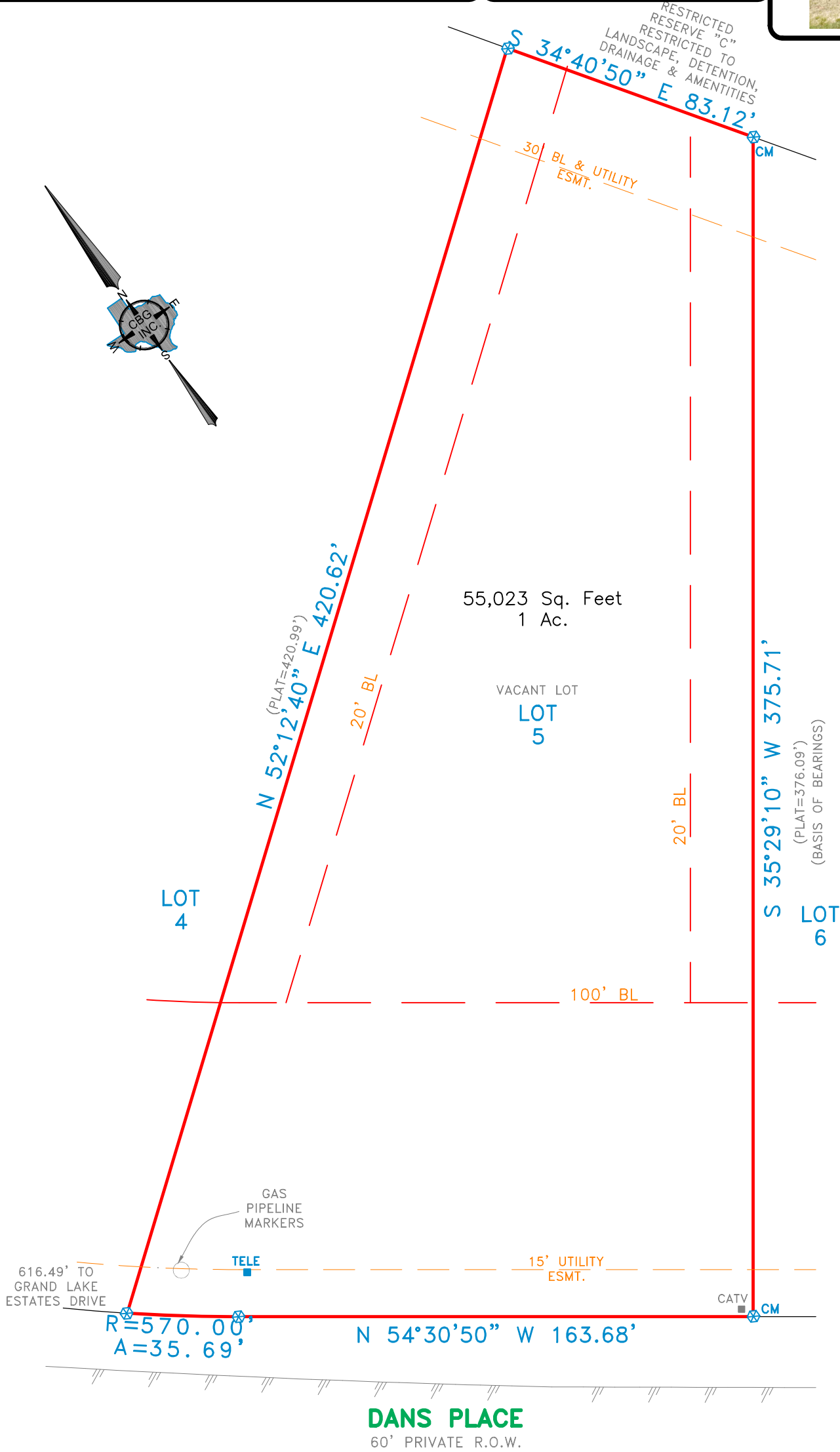
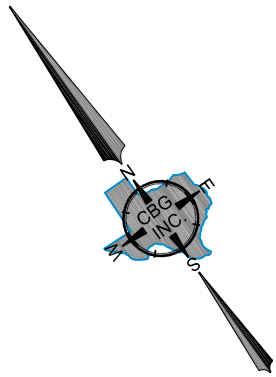

### EXCEPTIONS:

NOTE: PROPERTY SUBJECT TO TERMS, CONDITIONS, AND EASEMENTS CONTAINED IN INSTRUMENTS RECORDED IN CAB. R, SH. 75, CC. FILE NO(S): . 2002-003375, 2009-034790, 2009-075616, 2010072798, 2010072799, 2010072800, 2010072801, 2010072802, 2010075767, 2010099787, 2010110695, 2010110696, 2011031876, 2011112797, 2011113824, 2011113825, 2011113826, 2011113827, 2011114781, 2012036009, 2013102694, 2015070661, 2015074145, 2016032622, 2016059775, 2016081213, 2004-059740, 2002-030035, 9852394

### NOTES:

NOTE: BEARINGS, EASEMENTS AND BUILDING LINES ARE BY RECORDED PLAT UNLESS OTHERWISE NOTED.  
 FLOOD NOTE: According to the F.I.R.M. No. 48339C0350G, this property does lie in Zone X and does not lie within the 100 year flood zone.

This survey is made in conjunction with the information provided by North American Title Company. Use of this survey by any other parties and/or for other purposes shall be at user's own risk and any loss resulting from other use shall not be the responsibility of the undersigned. This is to certify that I have on this date made a careful and accurate survey on the ground of the subject property. The plat hereon is a correct and accurate representation of the property lines and dimensions as are indicated; location and type of buildings are as shown; and EXCEPT AS SHOWN, there are no visible and apparent encroachments or protrusions on the ground.

Date: \_\_\_\_\_ Accepted by: \_\_\_\_\_  
 Purchaser \_\_\_\_\_  
 Purchaser \_\_\_\_\_

Drawn By: JM  
 Scale: 1" = 40'  
 Date: 08/14/17  
 GF No.: 14631-17-01830  
 Job No. 1718040

321 Century Plaza Dr., Ste. 105  
 Houston, TX 77073  
 P 281.443.9288  
 F 281.443.9224  
 Firm No. 10194280  
 www.cbginctx.com

