

The property is not located in the 100-year flood plain, & is in rate map zone X, map 48157C0255H Dated 8-30-92

Scale: 1" = 20'

Note: All fences are 6' high unless otherwise noted.

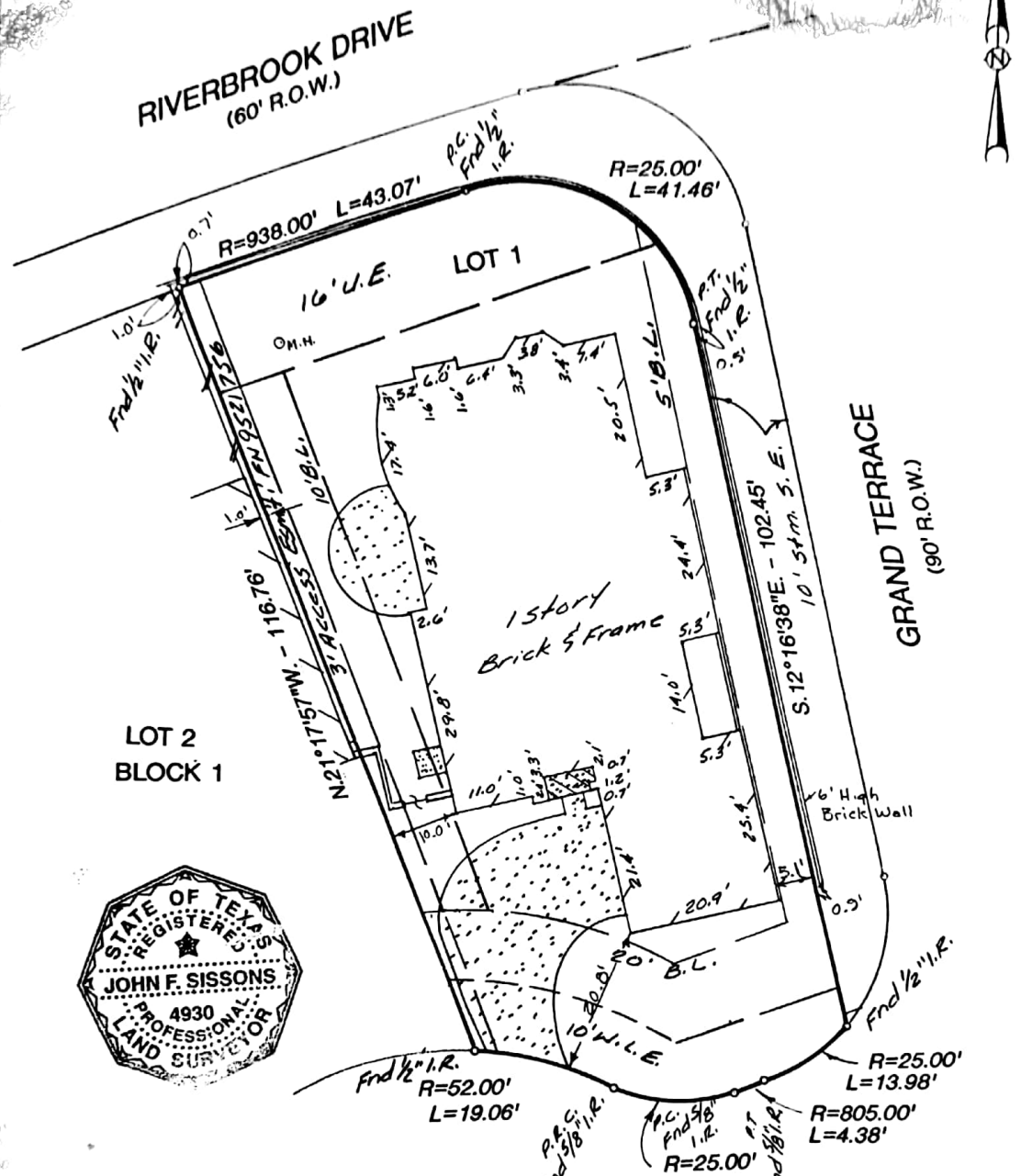

Note:
 - Basis for Bearings: assumed as platted
 - Distances shown are ground distances
 - All abstracting done by title company
 - H.L. & P. Agreement: FN 9512312

I hereby certify that this survey was made on the ground under my supervision on 8/15/97 and that this plat represents the facts found at the time of the survey.

John F. Sissons
 John F. Sissons R.P.L.S. No. 4930 Date August 97

LOT: 1	BLOCK: 1	SUBDIVISION: THE LANDING @ GREATWOOD	SECTION: 1
RECORDATION: SLIDE NO. 1381/A & B PLAT RECORDS		COUNTY: FORT BEND	STATE: TEXAS
ADDRESS: 1935 AUBURN TRAILS		CITY: SUGAR LAND	LENDER: FAIRWAY INDEPENDENT MORTGAGE
PURCHASER: ROGER L. ZELSMAN & WIFE, COMALENE S. ZELSMAN		TITLE COMPANY: REGENCY TITLE COMPANY	G.F. # 970764544

GULLETT & ASSOCIATES, INC.
 P.O. BOX 230187
 HOUSTON, TEXAS 77223
 (713) 644-3219 • FAX (713) 644-4945

DRAWN BY: *CSJ/MEJ*
 DRAWING NO: 97080823