

SCALE: 1" = 10'

FINAL SURVEY
WOODWIND DRIVE
(60' R.O.W.)

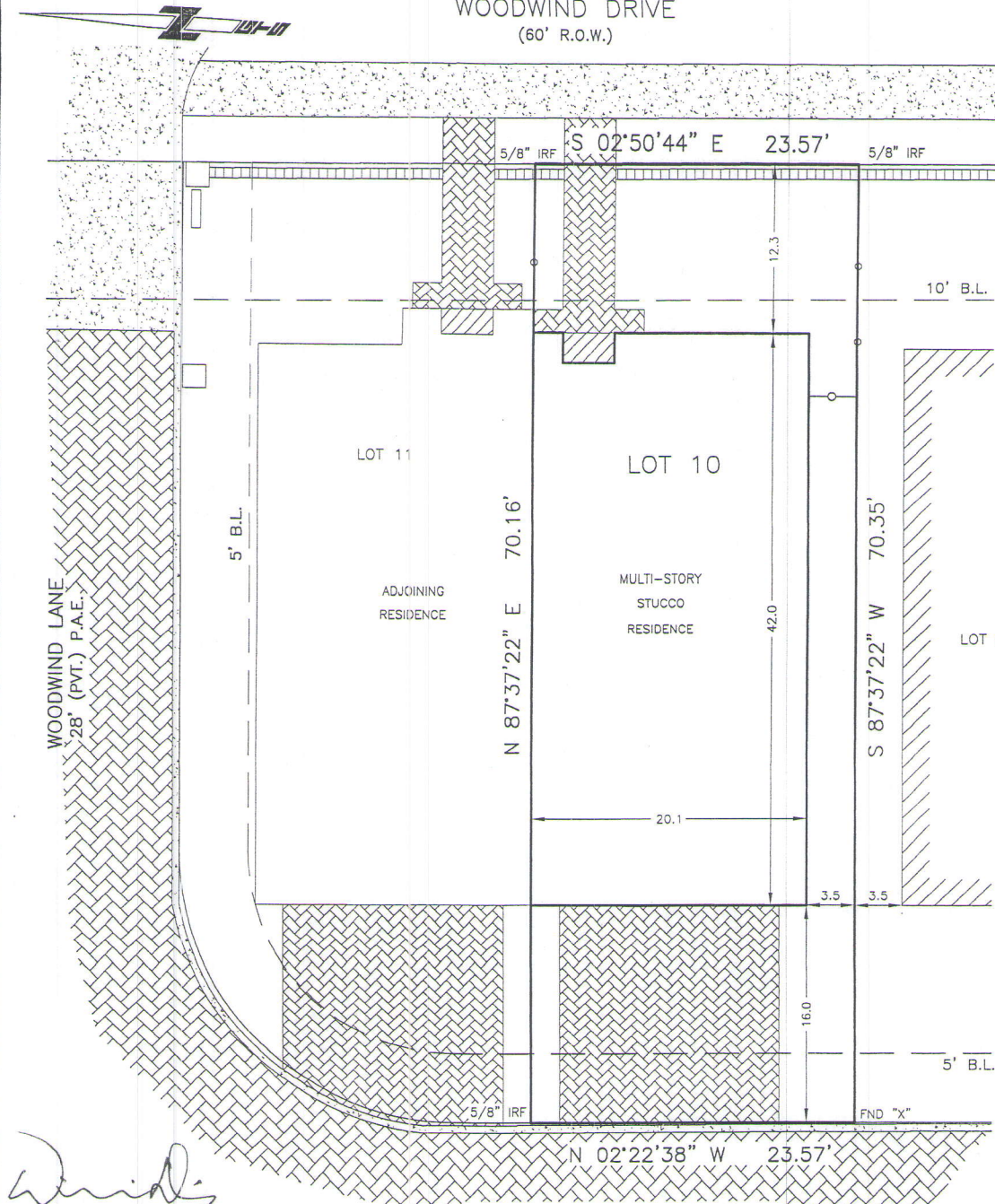

NOTES:

- EASEMENTS AND BUILDING LINES ARE AS DELINEATED ON THE SUBDIVISION PLAT NOTED HEREON.
- 10' B.L. ALONG WOODWIND DRIVE AS PER VOL. 43, PG. 48, H.C.M.R. AND PER PLAT.
- DEDICATION OF PRIVATE COMMON UTILITY EASEMENTS, DRAINAGE AND EGRESS EASEMENTS AS PER H.C.C.F. NO. 20070531041.
- AN EASEMENT GRANTED TO CENTERPOINT ENERGY HOUSTON ELECTRIC, LLC FOR ELACRITICAL DISTRIBUTION AND COMMUNICATION FACILITIES AS PER H.C.C.F. NO. 20090551373.
- AGREEMENT FOR INSTALLATION, OPERATION AND MAINTENANCE OF UNDERGROUND / OVERHEAD ELECTRICAL SERVICE DISTRIBUTION SYSTEM AS PER H.C.C.F. NO. 20090544191.

SURVEYOR'S NOTE: Offsets to fences are to approximate centerline; Bearings are based on record Plat/Deed information unless noted otherwise; Survey Control Monuments are indicated as IRF, IPF or CM; Surveyor makes no claims as to the ownership of land or improvements shown hereon; and unless noted otherwise, only the items listed in the title commitment noted hereon were utilized for this survey.

LEGAL:

LOT 10, BLOCK 2, WOODWIND ESTATES, FILM CODE NO. 623067, M.R., HARRIS COUNTY, TEXAS

LENDER: _____ TITLE COMPANY: **KIRBY TITLE, LLC** GF NO: **1020134232 / 10145**

PURCHASER: **WINNIE WEI DING**
ADDRESS: **9944 WOODWIND DRIVE, HOUSTON, TEXAS**

THE PROPERTY SHOWN HEREON IS SITUATED WITHIN ZONE **X** AS DELINEATED ON FIRM COMMUNITY PANEL NO. **48201C 0865 L** DATED **06-18-07**.

I, the undersigned Registered Professional Land Surveyor, do hereby state that the plat shown hereon represents a boundary survey made on the ground under my supervision of the tract or parcel of land, according to the map or plat and/or deeds thereof, indicated hereon.

SURVEYED:	06-15-10
DRAFTED:	06-15-10
KEY MAP:	532 S
JOB NO.	GT-LV-316-10

Greater Texas Surveying
A division of Global Surveyors, Inc.
WWW.SURVEYINGCOMPANY.COM

July 7 2010
6/16/10

10401 Westoffice - Houston, Texas 77042
713-974-5245 - 713-667-0800