

**NOWLINGSHIRE ESTATES**  
H.C. FILM CODE No. 600065, H.C.M.R.

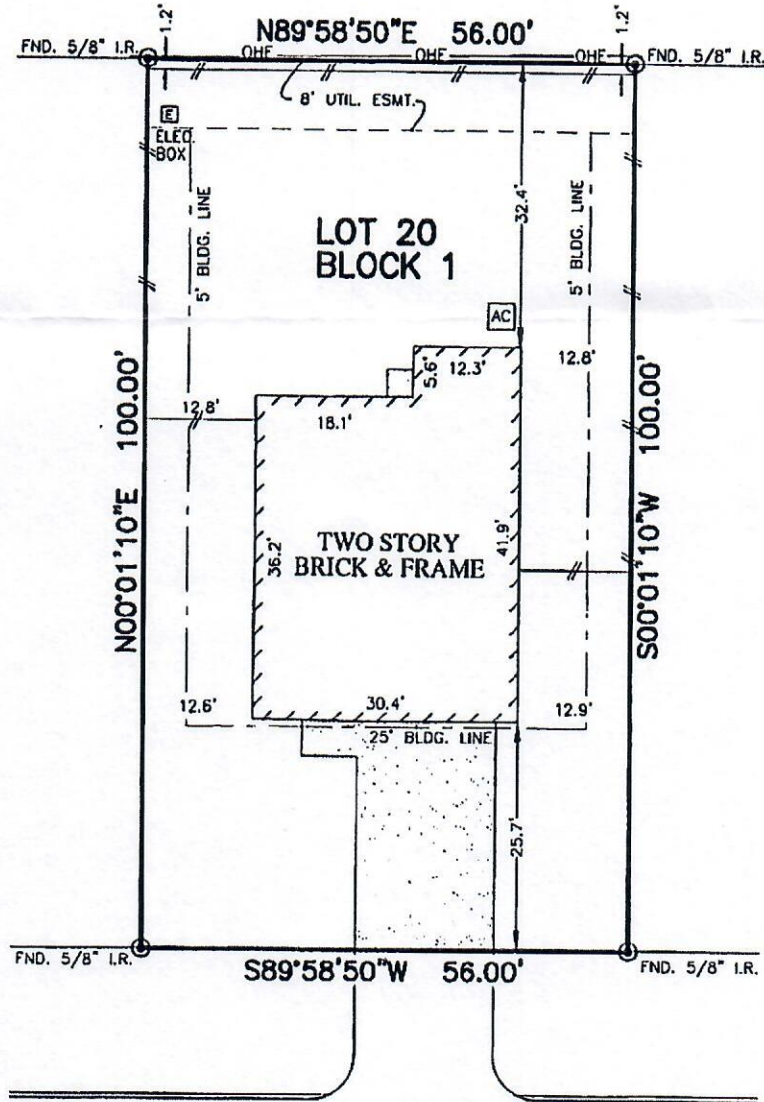

LOT 19

LOT 21

**TRACY LANE**  
(60' P.A.E./P.U.E.)

**NOTES:**

1. ALL BEARINGS SHOWN HEREON ARE BASED ON THE RECORDED PLAT.
2. SUBJECT TO APPLICABLE RESTRICTIVE COVENANTS LISTED IN ITEM No. 1, SCHEDULE "B" OF TITLE COMMITMENT ISSUED BY TEXAS AMERICAN TITLE Co.
3. AGREEMENT FOR UNDERGROUND ELECTRIC SERVICE PER C.F. No. 20070225823.

© 2015, ALLPOINTS SERVICES, CORP., All Rights Reserved. This original work is protected under copyrights laws, Title 17 U.S. Code Sections 101 & 102. All violators will be prosecuted to the extent of the law. This survey is being provided solely for the use of the recipients and no license has been created, express or implied, to copy the survey except as is necessary in conjunction with the original transaction.

**FLOOD MAP:**

THIS PROPERTY LIES IN ZONE "AE" AS DEPICTED ON COMMUNITY PANEL No. 48201 C 0745 L, DATED: 06-18-07

"THIS INFORMATION IS BASED ON GRAPHIC PLOTTING. WE DO NOT ASSUME RESPONSIBILITY FOR EXACT DETERMINATION"

**PLAT OF SURVEY**  
SCALE: 1" = 20'

FOR: LGI HOMES  
ADDRESS: 2423 TRACY LANE  
ALLPOINTS JOB #: LG98274 KM  
G.F.:



**ALLPOINTS SERVICES CORP**  
PHONE: 713-468-7707  
FAX: 713-827-1861

**LOT 20, BLOCK 1,**  
**PARTIAL REPLAT OF BLOCK 1, LOTS 1 THROUGH 39**  
**AND BLOCK 2, LOTS 1 THROUGH 54 OF**  
**NOWLINGSHIRE ESTATES**  
**FILM CODE No. 607276, MAP RECORDS,**  
**HARRIS COUNTY, TEXAS**

I HEREBY CERTIFY THAT THIS PLAT REPRESENTS THE RESULTS OF A SURVEY MADE ON THE GROUND, ON THE 19TH DAY OF AUGUST, 2015.

*Steven P. Brister*



*X Margaret of Shabell and*  
*X [Signature]*

**T-47 RESIDENTIAL REAL PROPERTY AFFIDAVIT  
(MAY BE MODIFIED AS APPROPRIATE FOR COMMERCIAL TRANSACTIONS)**

Date: 6-13-19 GF No. \_\_\_\_\_

Name of Affiant(s): Dalton Shackelford and Margaret Shackelford

Address of Affiant: \_\_\_\_\_

Description of Property: Lot 20 B/R 1 Nowlingshire Estates Par R/P  
County Harris, Texas

"Title Company" as used herein is the Title Insurance Company whose policy of title insurance is issued in reliance upon the statements contained herein.

Before me, the undersigned notary for the State of Texas, personally appeared Affiant(s) who after by me being sworn, stated:

1. We are the owners of the Property. (Or state other basis for knowledge by Affiant(s) of the Property, such as lease, management, neighbor, etc. For example, "Affiant is the manager of the Property for the record title owners."): affiants are owners of property

2. We are familiar with the property and the improvements located on the Property.

3. We are closing a transaction requiring title insurance and the proposed insured owner or lender has requested area and boundary coverage in the title insurance policy(ies) to be issued in this transaction. We understand that the Title Company may make exceptions to the coverage of the title insurance as Title Company may deem appropriate. We understand that the owner of the property, if the current transaction is a sale, may request a similar amendment to the area and boundary coverage in the Owner's Policy of Title Insurance upon payment of the promulgated premium.

4. To the best of our actual knowledge and belief, since 8-26-15 there have been no:  
a. construction projects such as new structures, additional buildings, rooms, garages, swimming pools or other permanent improvements or fixtures;  
b. changes in the location of boundary fences or boundary walls;  
c. construction projects on immediately adjoining property(ies) which encroach on the Property;  
d. conveyances, replattings, easement grants and/or easement dedications (such as a utility line) by any party affecting the Property.

EXCEPT for the following (If None, Insert "None" Below:) None

5. We understand that Title Company is relying on the truthfulness of the statements made in this affidavit to provide the area and boundary coverage and upon the evidence of the existing real property survey of the Property. This Affidavit is not made for the benefit of any other parties and this Affidavit does not constitute a warranty or guarantee of the location of improvements.

6. We understand that we have no liability to Title Company that will issue the policy(ies) should the information in this Affidavit be incorrect other than information that we personally know to be incorrect and which we do not disclose to the Title Company.

Dalton Shackelford 6-14-19  
Margaret Shackelford 6-14-19

SWORN AND SUBSCRIBED this 14<sup>th</sup> day of June, 2019  
Notary Public

(TAR-1907) 02-01-2010

Doug Erdy Group, 4501 Magnolia Drive Kingwood TX 77335  
Troy Tomlinson



Produced with ZipLogix® zipLogix 13070 Fifteen Mile Road, Frisco, Michigan 48026 www.zipLogix.com

Phone: (832)514-5800

Fax: (713)977-7469

Page 1 of 1

8003 Safflower