

REGAL ST.

ARROW ST.

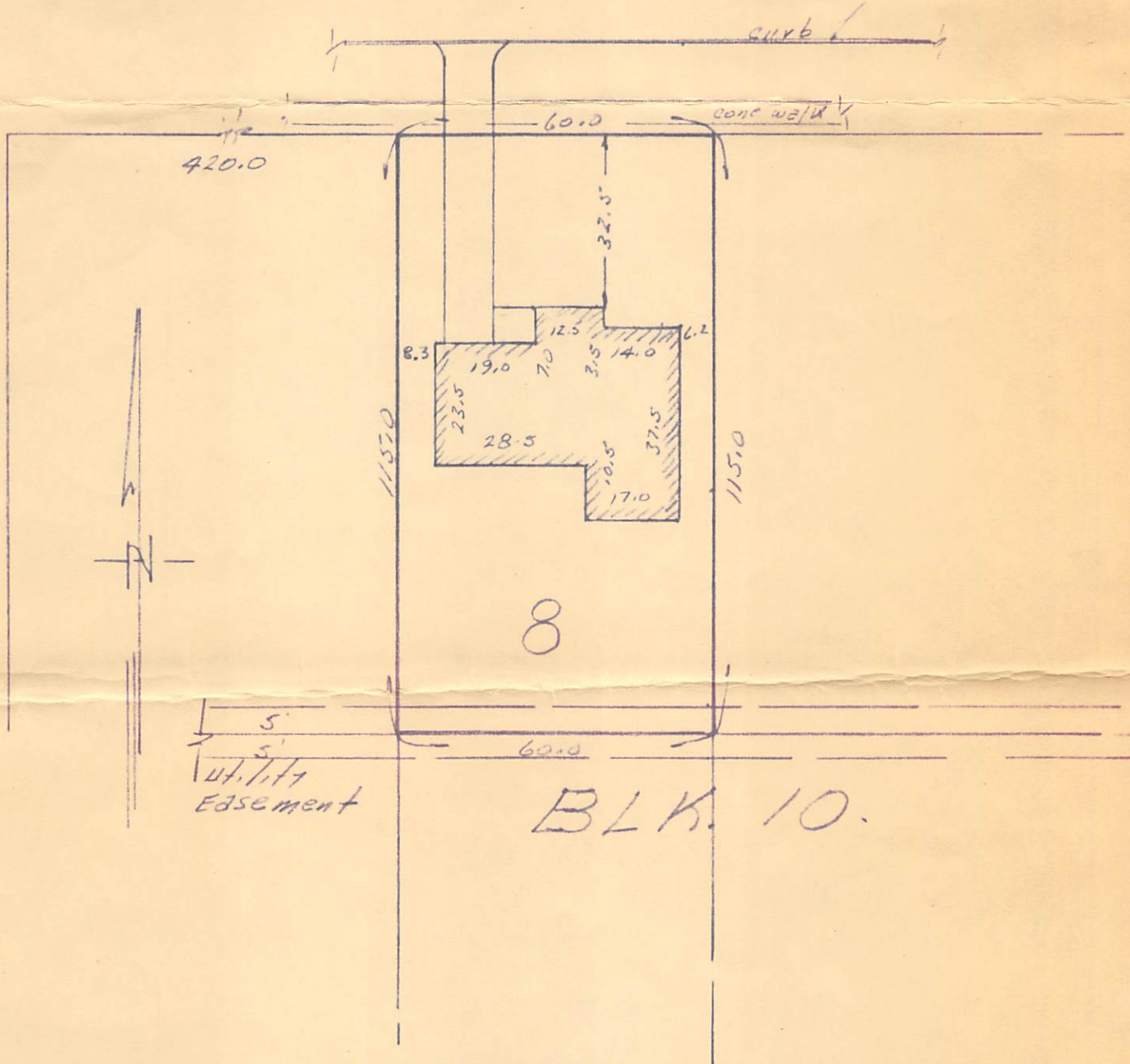

PLAT OF PROPERTY SCALE 1"=50'

I CERTIFY THAT THE ABOVE IS AN ACCURATE PLAT OF THE PROPERTY OF **Roy Laird**
 at 1206 Regal St., Houston, Texas MADE BY ME THIS 1st. day of July 1954

Being Lot 8, Block 10 Freeway Manor Addition An addition in Harris County, Texas

ACCORDING TO PLAT THEREOF RECORDED IN VOLUME 40 PAGE 33 OF THE Map Records
 OF HARRIS COUNTY, TEXAS.
 THERE ARE NO ENCROACHMENTS ON THIS PROPERTY AT THE TIME OF THIS SURVEY.
 ALL IMPROVEMENTS LIE WHOLLY WITHIN THE PROPERTY LINES OF THE PROPERTY.

Thos. D. Heaney
THOS. D. HEANEY
 LICENSED PROFESSIONAL ENGINEER
 No. 1498

THOS. D. HEANEY CIVIL ENGINEER
 2113 STATE STREET
 HOUSTON 10, TEXAS

B.L. Adams Stewart

