

EAST ELEVATION
SCALE: 1/4" = 1'-0"

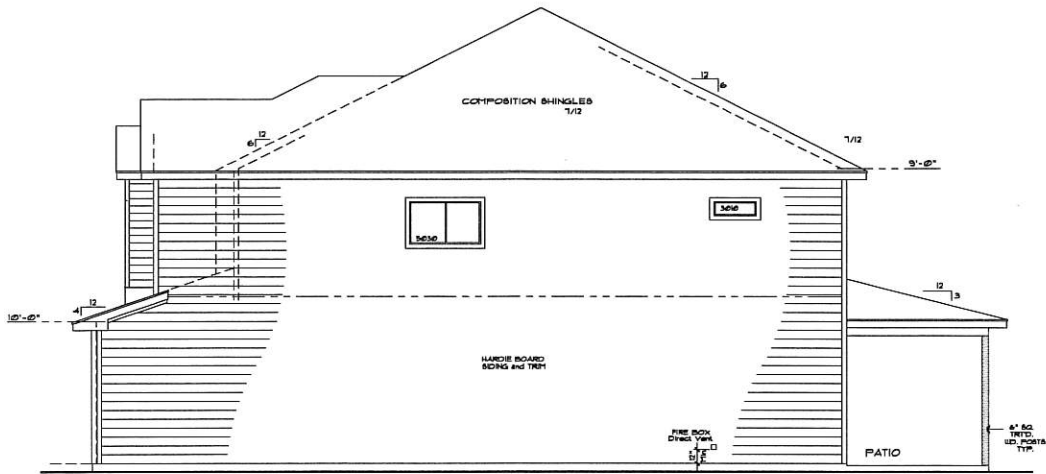

NORTH ELEVATION
SCALE: 1/4" = 1'-0"



WEST ELEVATION
SCALE: 1/4" = 1'-0"

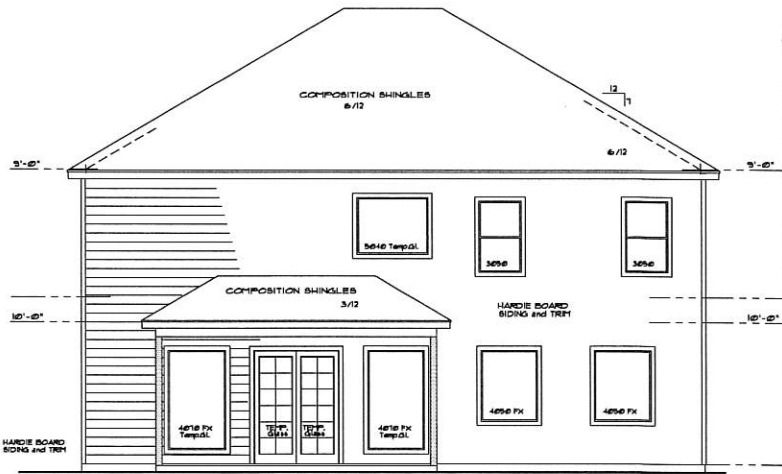

SOUTH ELEVATION
SCALE: 1/4" = 1'-0"

ADDRESS: 9633 CEDARDALE DRIVE
LOT: 2 BLK: 9 SEC: 2
SUBDIVISION: LONG POINT WOODS

GEORGE BANKS + ASSOCIATES
RESIDENTIAL DESIGN
208 GRANBERRY • HUMBLE, TEXAS 77338 • 281-448-9034

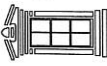

PROJECT: PAVILION BUILDERS
LOCATION: HOUSTON, TEXAS
PRELIM: APPROVED:

SHEET NO:
1

DATE: 10/23/17

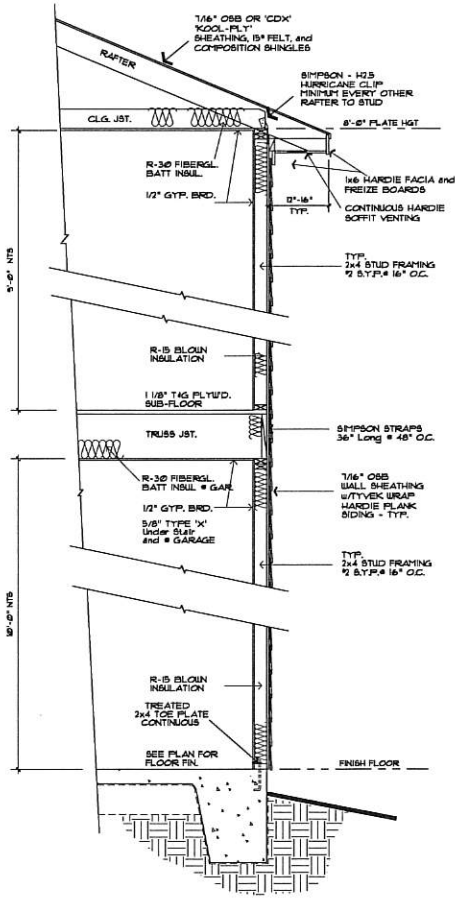

TYP. WALL SECTION
SCALE: 3/4" = 1'-0"

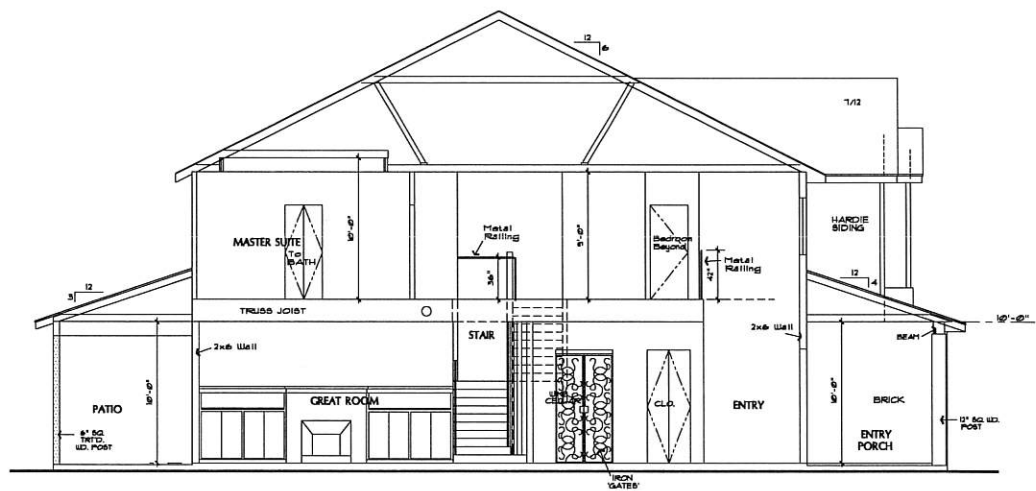

SECTION A-A
SCALE: 1/4" = 1'-0"

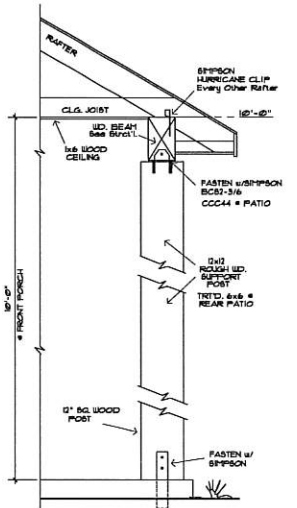

PORCH/PATIO COLUMN DETAIL
SCALE: 3/4" = 1'-0"

HANDRAIL - Min. 1 1/4" DIA.
RIP, 3/8" DIA. AND SHALL MEET THE REQUIREMENTS OF RISER OF THE IRC JOCKS HAVING A MINIMUM UNIFORM, DISTRIBUTED LIVE LOAD OF 100# THE SAME FOR A SINGLE CONCENTRATED LOAD APPLIED IN ANY DIRECTION

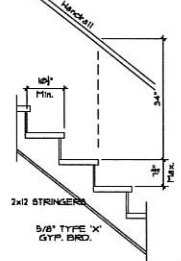

STAIR DETAIL
SCALE: 3/4" = 1'-0"

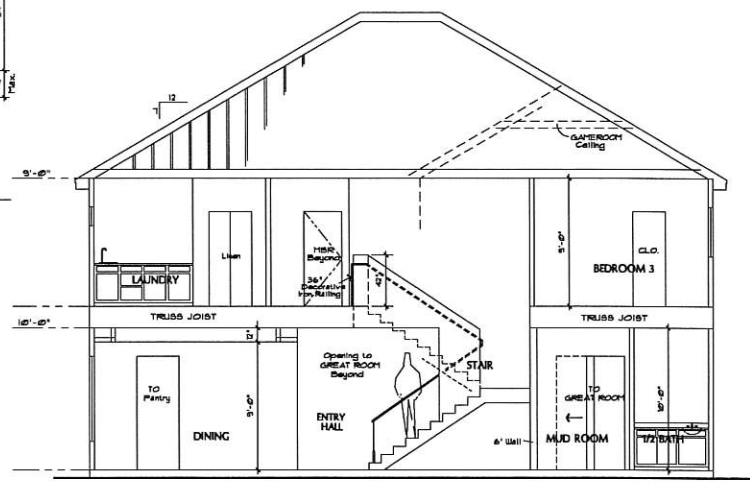

SECTION B-B
SCALE: 1/4" = 1'-0"

20 EQ. RISERS (1 1/2" MAX) 15 TREADS (10 1/2" MIN)

ADDRESS: 9633 CEDARDALE DRIVE
LOT: 2 BLK: 9 SEC: 2
SUBDIVISION: LONG POINT WOODS

GEORGE BANKS + ASSOCIATES
RESIDENTIAL DESIGN
206 GRANBERRY - HUMBLE, TEXAS 77338 - 281-448-9034

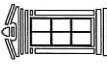

PROJECT: PAVILION BUILDERS
LOCATION: HOUSTON, TEXAS
PRELIM: APPROVED:

SHEET NO:
A-3

DATE: 10/23/17

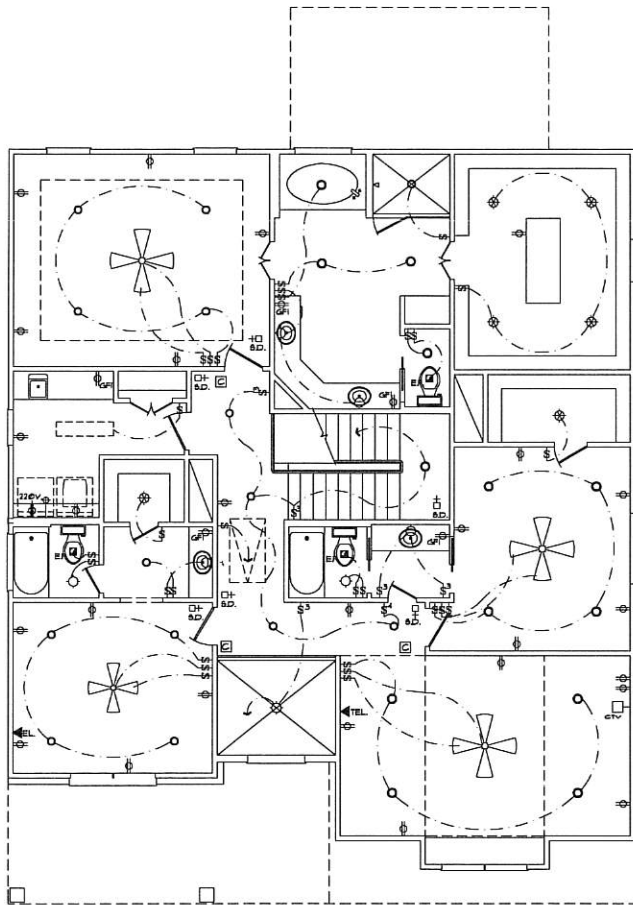

SECOND FLOOR ELECTRICAL

SCALE: 1/4" = 1'-0"

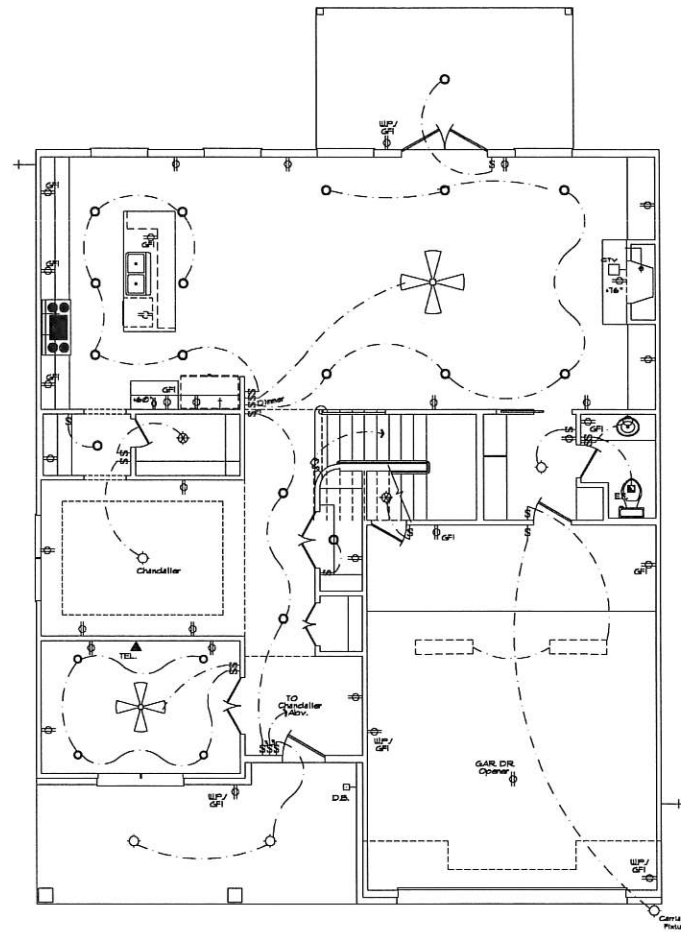

FIRST FLOOR ELECTRICAL

SCALE: 1/4" = 1'-0"

ELECTRICAL LEGEND

- | | |
|--|--------|
| SINGLE POLE SWITCH | ⊖ |
| THREE WAY SWITCH | ⊖ |
| DUPLEX RECEPTACLE | ⊕ |
| DUPLEX W/GROUND FAULT INTERRUPTER | ⊕ |
| WATER PROOF DUPLEX | WP ⊕ |
| 220 VOLT | 220V ⊕ |
| SURFACE MOUNT - INCANDESCENT (SELECTED FIXTURE) | ⊙ |
| SURFACE MOUNT - INCANDESCENT (TO CONFORM TO NEC-NE-B) | ⊙ |
| RECESSED - INCANDESCENT | ○ |
| TELEPHONE | TEL |
| TELEVISION OUTLET | TV |
| EXHAUST FAN (# BATH) | EF |
| DOOR BELL | D.B. |
| SMOKE DETECTOR-INTERCONNECTED ONE BOARD ALL SOUND IS V.V. BATTERY BACKUP | S.D. |
| CARBON MONOXIDE ALARM | ☐ |
| SURFACE MOUNT FLUORESCENT | ⊖ |
| UNDER CABINET LIGHTING | ⊖ |
| FLOOR PLUG | ⊙ |

ADDRESS: 9633 CEDARDALE DRIVE
 LOT: 2 BLK: 9 SEC: 2
 SUBDIVISION: LONG POINT WOODS

GEORGE BANKS + ASSOCIATES
 RESIDENTIAL DESIGN
 208 GRANBERRY ~ HUMBLE, TEXAS 77338 ~ 281-448-8034

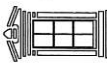

PROJECT: PAVILION BUILDERS
 LOCATION: HOUSTON, TEXAS
 PRELIM: APPROVED:

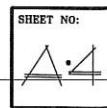

DATE: 10/23/17

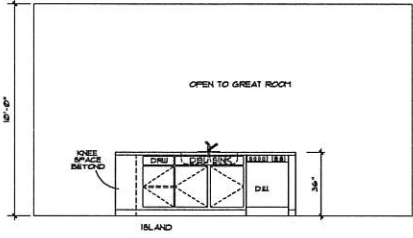
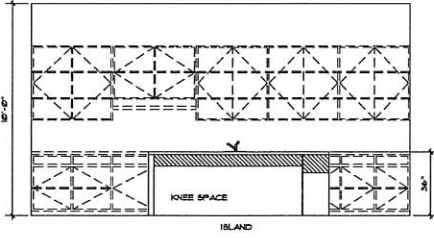
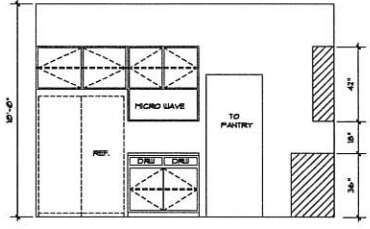
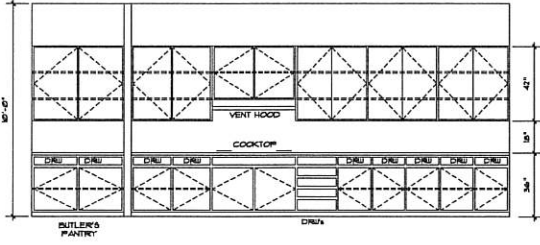

KITCHEN

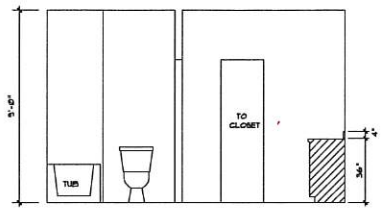

BATH 2 SIMILAR TO BATH 3

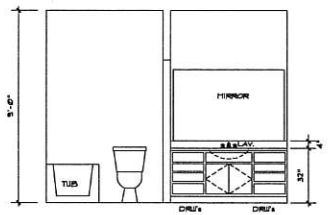

BATH 3

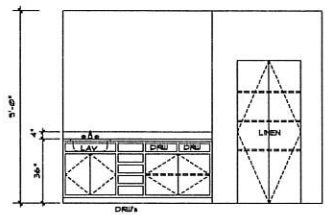

LAUNDRY ROOM

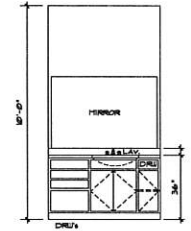

1/2 BATH

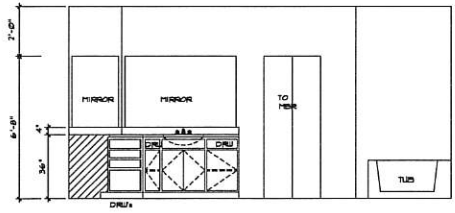

M. BATH

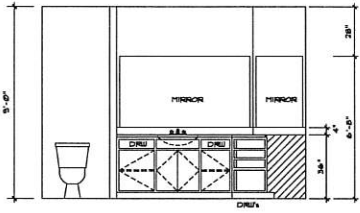

INTERIOR ELEVATIONS

SCALE: 3/8" = 1'-0"

ADDRESS: 9633 CEDARDALE DRIVE
 LOT: 2 BLK: 9 SEC: 2
 SUBDIVISION: LONG POINT WOODS

GEORGE BANKS + ASSOCIATES
 RESIDENTIAL DESIGN
 206 CRANBERRY ~ HUMBLE, TEXAS 77338 ~ 281.446.8034

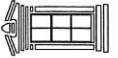

PROJECT: PAVILION BUILDERS
 LOCATION: HOUSTON, TEXAS
 PRELIM: APPROVED:



DATE: 10/23/17