

SCALE: 1" = 30'

ACCORDING TO THE MAP OR PLAT THEREOF RECORDED  
IN VOLUME 655, PAGE 517 OF THE DEED RECORDS  
OF HARRIS COUNTY, TEXAS

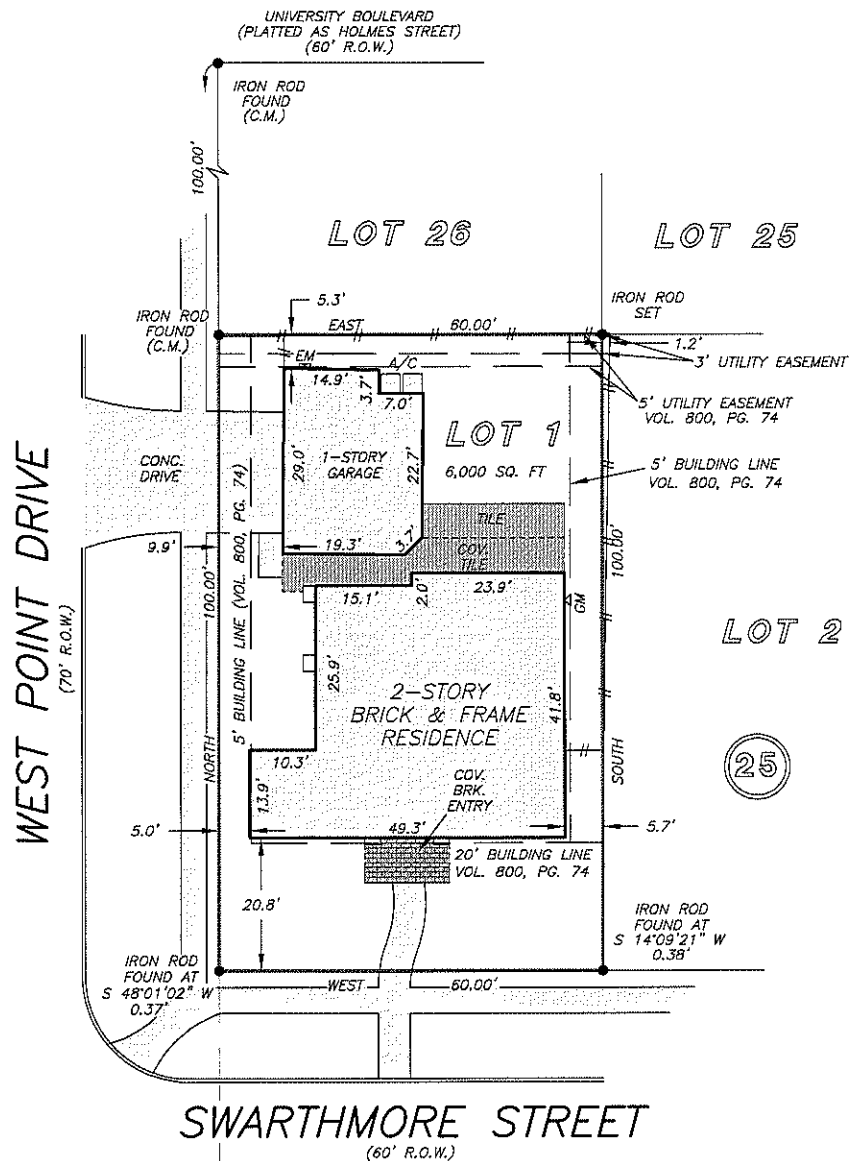

A professional surveyor seal for George J. Gale, State of Texas. The seal is octagonal with a double border. The outer border contains the text "STATE OF TEXAS" at the top and "PROFESSIONAL SURVEYOR" at the bottom. Inside, a star is positioned above the name "GEORGE J. GALE" and the license number "4678". The word "REGISTERED" is written in a circular path around the star.

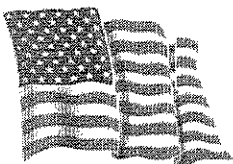

Charter Title  
Company



CAROLYN HOLLOWAY  
713-871-9700



**PRECISION**  
surveyors

1-800-LANDSURVEY  
www.precisionurveyors.com

281-496-1586 FAX 281-496-1867  
950 THREADNEEDLE STREET SUITE 150 HOUSTON, TEXAS 77079

210-829-4941 FAX 210-829-1555  
1777 NE LOOP 410 SUITE 600 SAN ANTONIO, TEXAS 78217