

HOUSTON NATIONAL GOLF COURSE SEC 1  
(OPEN SPACE/RECREATION & GOLFCOURSE)

LEGEND:	
WROUGHT IRON FENCE	CONCRETE =
WOOD FENCE	GRAVEL =
ELECTRIC LINE	TILE =
COVERED AREA =	WOOD =
IRF = IRON ROD FOUND	BRICK =
FC = FENCE CORNER	STONE =
CM = CONTROLLING MONUMENT	

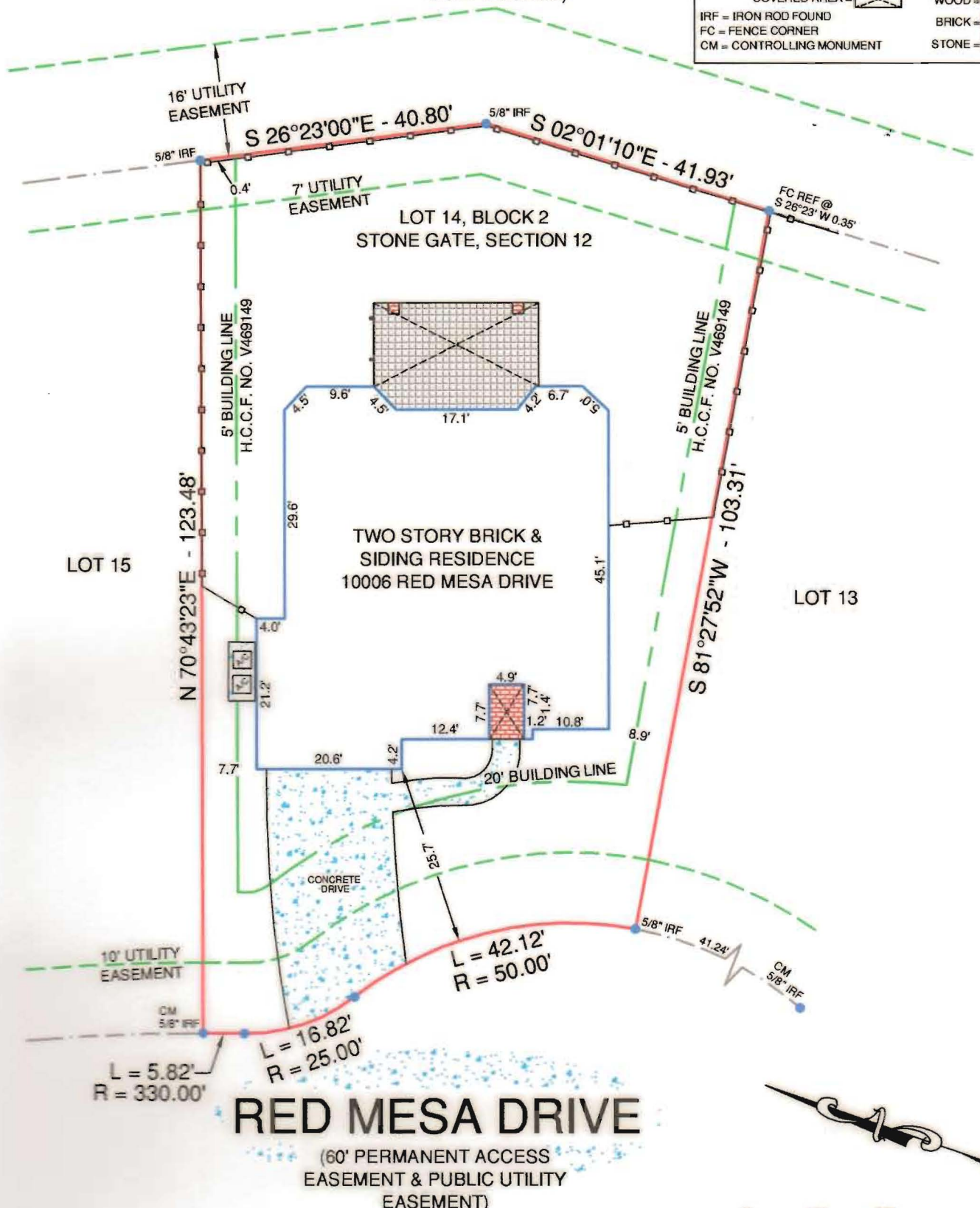

**RED MESA DRIVE**  
(60' PERMANENT ACCESS  
EASEMENT & PUBLIC UTILITY  
EASEMENT)

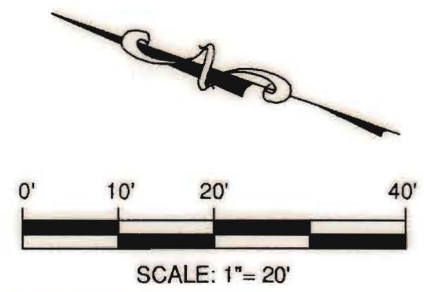

NOTES:  
THE FOLLOWING EASEMENTS APPLY TO THIS PROPERTY:  
(10) AGREEMENT, UNDER HARRIS COUNTY CLERK'S FILE NO. V712943.  
(10) EASEMENT AGREEMENT, UNDER HARRIS COUNTY CLERK'S FILE NO. V823663.  
BEARINGS ARE BASED ON THE RECORDED PLAT.  
BUILDING LINES AND EASEMENTS ARE BASED ON THE PLAT UNLESS OTHERWISE NOTED.

LEGAL DESCRIPTION:  
LOT 14, IN BLOCK 2 OF STONE GATE, SECTION 12, A SUBDIVISION IN HARRIS COUNTY, TEXAS, ACCORDING TO THE MAP OR PLAT THEREOF RECORDED IN FILM CODE NO. 497051, OF THE MAP RECORDS OF HARRIS COUNTY, TEXAS.

SURVEYOR'S CERTIFICATION:  
THIS IS TO CERTIFY THAT ON THIS DATE A SURVEY WAS MADE ON THE GROUND, UNDER MY SUPERVISION. THAT THE SURVEY REFLECTS A TRUE AND CORRECT REPRESENTATION AS TO THE DIMENSIONS AND CALLS OF PROPERTY LINES; LOCATION AND TYPE OF IMPROVEMENTS. THERE ARE NO VISIBLE AND APPARENT EASEMENTS, ENCROACHMENTS, CONFLICTS, OR PROTRUSIONS, EXCEPT AS SHOWN. THIS SURVEY IS NOT TO BE USED FOR CONSTRUCTION PURPOSES AND IS FOR THE EXCLUSIVE USE OF THE HEREON NAMED PURCHASER, MORTGAGE COMPANY, AND TITLE COMPANY AND THIS SURVEY IS MADE PURSUANT TO THAT CERTAIN TITLE COMMITMENT UNDER THE GF NUMBER [REDACTED] PROVIDED BY THE TITLE COMPANY NAMED HEREON AND THAT THIS DATE, THE EASEMENTS, RIGHTS-OF-WAY, OR OTHER

GF. NO.	1412493
BORROWER	GANG CHEN AND YANGLI ZHOU
TECH	AZ
FIELD	JP/CS

FLOOD INFORMATION:  
THE SUBJECT PROPERTY DOES NOT APPEAR TO LIE WITHIN THE LIMITS OF A 100-YEAR FLOOD HAZARD ZONE ACCORDING TO THE MAP PUBLISHED BY THE FEDERAL EMERGENCY MANAGEMENT AGENCY, AND HAS A ZONE "X" RATING AS SHOWN BY MAP NO. 4806010101M DATED OCTOBER 15, 2013.

LEGAL DESCRIPTION:  
LOT 14, IN BLOCK 2 OF STONE GATE, SECTION 12, A SUBDIVISION IN HARRIS COUNTY, TEXAS, ACCORDING TO THE MAP OR PLAT  
HEREOF RECORDED IN FILM CODE NO. 487051, OF THE MAP RECORDS OF HARRIS COUNTY, TEXAS.

GF NO.	1412488
BORROWER	GANG CHEN AND YANGLI ZHOU
TECH	AZ
FIELD	JP/CS

**SURVEYOR'S CERTIFICATION:**  
I HEREBY CERTIFY THAT ON THIS DATE A SURVEY WAS MADE ON THE GROUND, UNDER MY SUPERVISION. THAT THE SURVEY REFLECTS A  
TRUE AND CORRECT REPRESENTATION AS TO THE DIMENSIONS AND CALLS OF PROPERTY LINES; LOCATION AND TYPE OF IMPROVEMENTS.  
THERE ARE NO VISIBLE AND APPARENT EASEMENTS, ENCROACHMENTS, CONFLICTS, OR PROTRUSIONS, EXCEPT AS SHOWN. THIS SURVEY  
IS NOT TO BE USED FOR CONSTRUCTION PURPOSES AND IS FOR THE EXCLUSIVE USE OF THE HEREON NAMED PURCHASER, MORTGAGE  
LENDER, COMPANY, AND TITLE COMPANY AND THIS SURVEY IS MADE PURSUANT TO THAT CERTAIN TITLE COMMITMENT UNDER THE GF NUMBER  
NOTED HEREON, PROVIDED BY THE TITLE COMPANY NAMED HEREON AND THAT THIS DATE, THE EASEMENTS, RIGHTS-OF-WAY, OR OTHER  
NOTICABLE MATTERS OF RECORD THAT THE UNDERSIGNED HAS KNOWLEDGE OR HAS BEEN ADVISED ARE AS SHOWN OR NOTED HEREON.

**FLOOD INFORMATION:**  
THE SUBJECT PROPERTY DOES NOT APPEAR TO LIE  
WITHIN THE LIMITS OF A 100-YEAR FLOOD HAZARD  
ZONE ACCORDING TO THE MAP PUBLISHED BY THE  
FEDERAL EMERGENCY MANAGEMENT AGENCY, AND  
HAS A ZONE "X" RATING AS SHOWN BY MAP NO.  
48201C0420 M DATED OCTOBER 16, 2013.

DATE: 03/04/2014 JOB NO.: 14-0657  
FILED DATE: 03/04/2014

10006 RED MESA DRIVE, HOUSTON, TX 77095  
LOT 14, BLOCK 2 OF STONE GATE, SECTION 12



*Raul Reyes*  
REGISTERED PROFESSIONAL LAND SURVEYOR



DATE: \_\_\_\_\_

ACCEPTED BY: \_\_\_\_\_

