

Anthony Weare & Silvia Weare

Revised & Updated 4-17-14

[Signature]
4-17-14

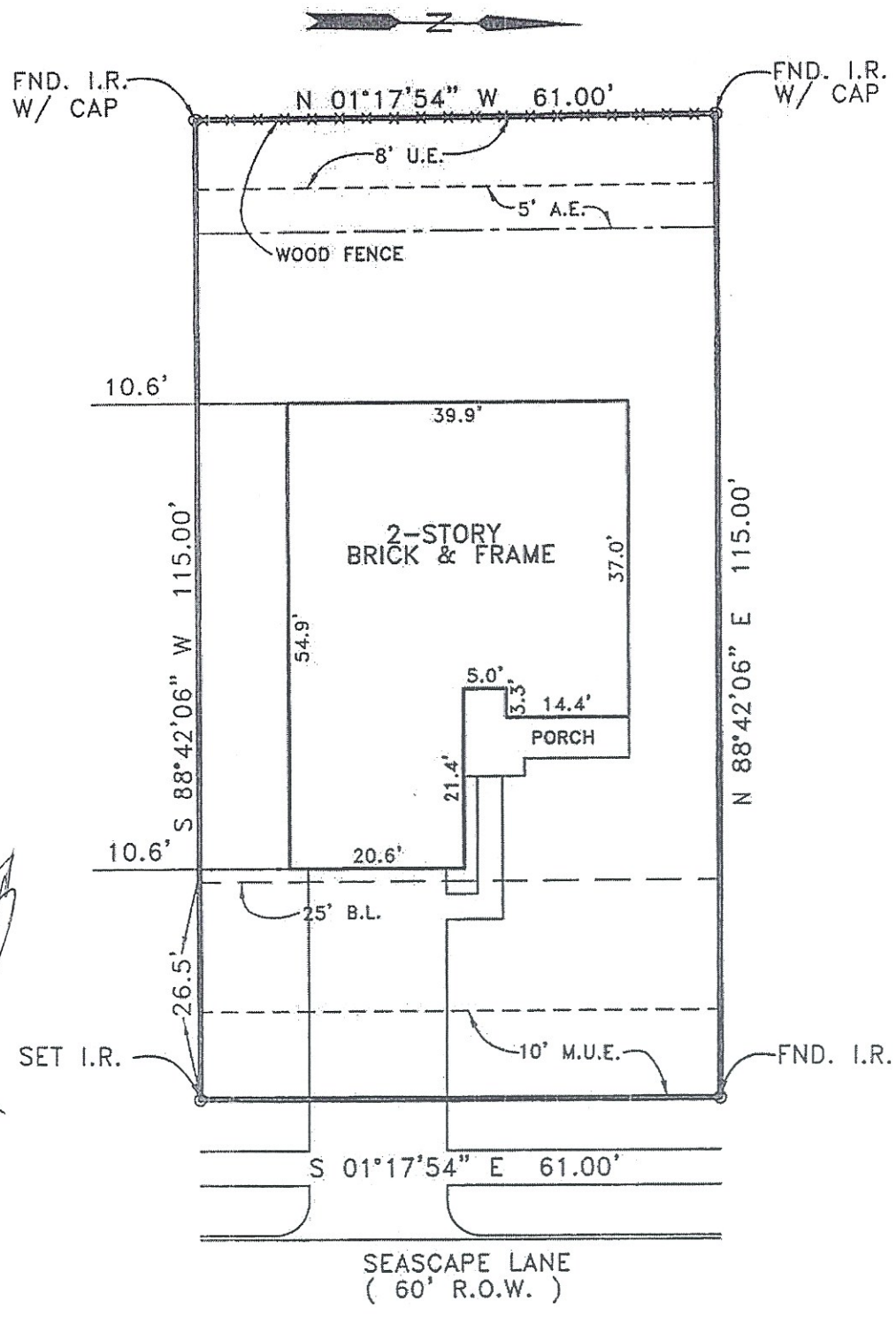

THIS PROPERTY LIES WITHIN ZONE "X"
PER THE FEDERAL EMERGENCY MANAGEMENT
AGENCY LETTER OF MAP REVISION-FILL CASE
NO. 02-06-1592C, DATED MAY 29, 2002.

SURVEY WAS REVISED TO ADD
PURCHASERS NAMES AND NOT
FIELD UPDATED 2/17/06.

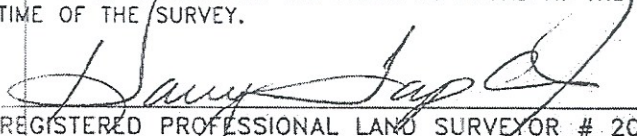

**PLAT of SURVEY
LOT 25 BLOCK 3
FINAL PLAT OF
THE MEADOWS IN BAY COLONY
SECTION TWO
GALVESTON COUNTY, TEXAS
VOLUME 18, PG. NO.1271 G.C.M.R.**

PURCHASER: ANTHONY WEARE & SILVIA WEARE		UNIVERSAL AMERICAN MORTGAGE, LLC.	
ADDRESS: 207 SEASCAPE LANE		NORTH AMERICAN TITLE CO GF NO TX056282165T	
LENNAR HOMES		 TAPLIN ENGINEERING, INC. ENGINEERS - SURVEYORS 1011 HIGHWAY 6 SOUTH / SUITE 101 HOUSTON, TEXAS 77077 PHONE: 281-496-5896 FAX: 281-496-5898	
I HEREBY CERTIFY THAT THIS SURVEY WAS MADE ON THE GROUND UNDER MY SUPERVISION AND THAT THIS PLAT CORRECTLY REPRESENTS THE FACTS AS FOUND AT THE TIME OF THE SURVEY.  REGISTERED PROFESSIONAL LAND SURVEYOR # 2048			
SCALE: 1" = 20'	JOB NO.: BC2-3-25	SURVEY DATE: 01/27/06	DRAWN BY: RFS, BL
DRAWN DATE: 01/30/06	REVISED DATE: 2/17/06		