

GRAPHIC SCALE

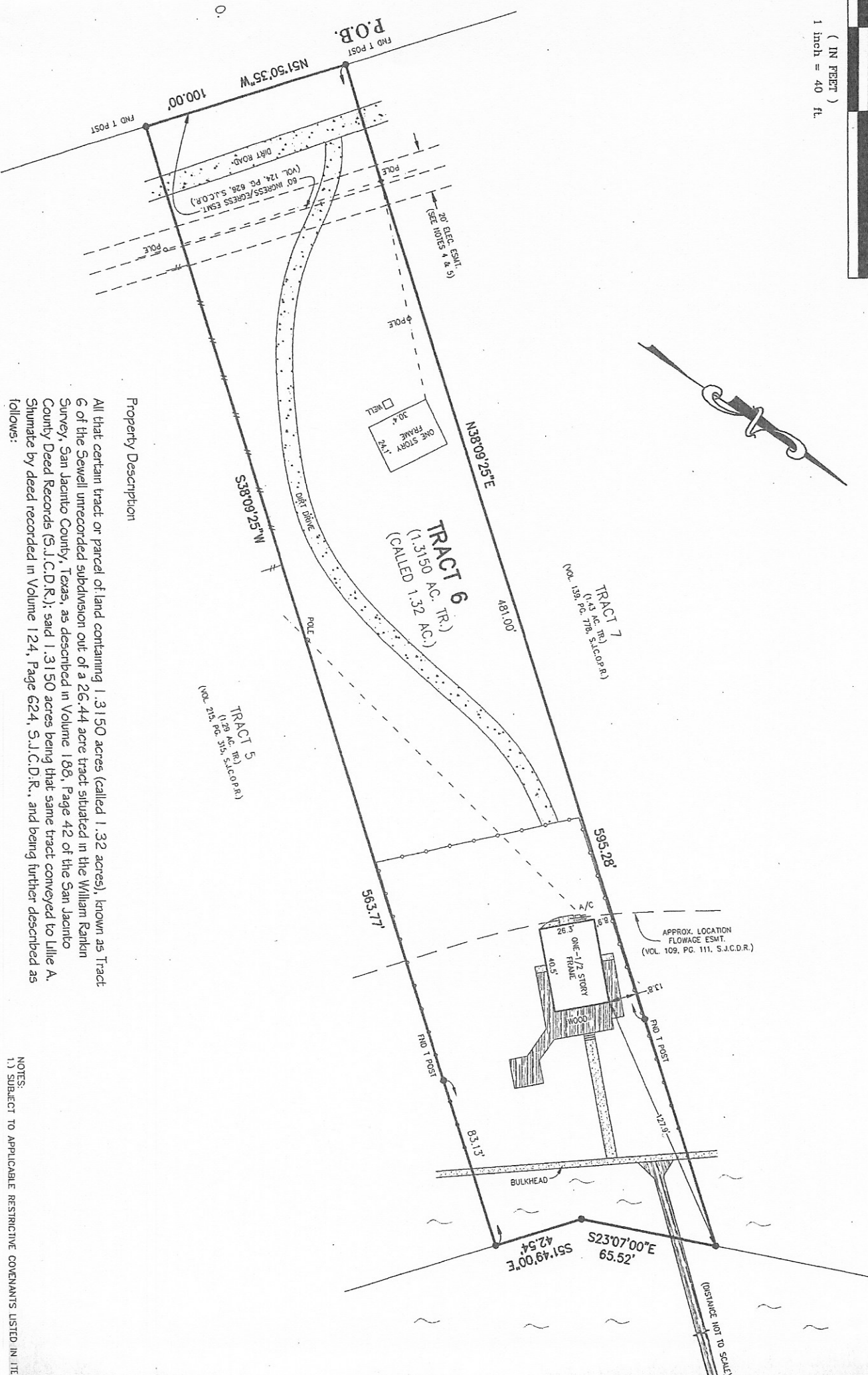
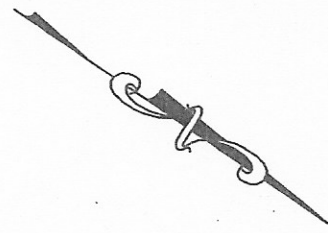
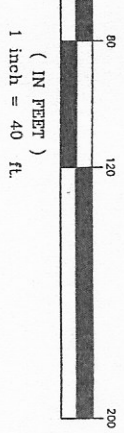

Property Description

All that certain tract or parcel of land containing 1.3150 acres (called 1.32 acres), known as Tract 6 of the Sewell unrecorded subdivision out of a 26.44 acre tract situated in the William Rankin Survey, San Jacinto County, Texas, as described in Volume 188, Page 42 of the San Jacinto County Deed Records (S.J.C.D.R.); said 1.3150 acres being that same tract conveyed to Lillie A. Stimante by deed recorded in Volume 124, Page 624, S.J.C.D.R., and being further described as follows:

NOTES:  
1.) SUBJECT TO APPLICABLE RESTRICTIVE COVENANTS LISTED IN ITEM #