

PT. NO. 1114747105 STATEX TITLE
 ADDRESS: 6010 MALLARD DRIVE
 KATY, TEXAS 77493
 BORROWER: BECKY H. MOORE

LOT 5 HUNTERS TERRACE SUBDIVISION, SECTION 1

ACCORDING TO THE MAP OR PLAT THEREOF RECORDED
 IN VOLUME 303, PAGE 140 OF THE MAP RECORDS
 OF HARRIS COUNTY, TEXAS

SCALE: 1" = 30'

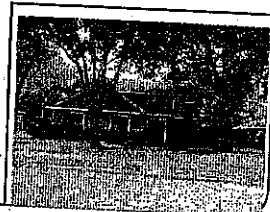
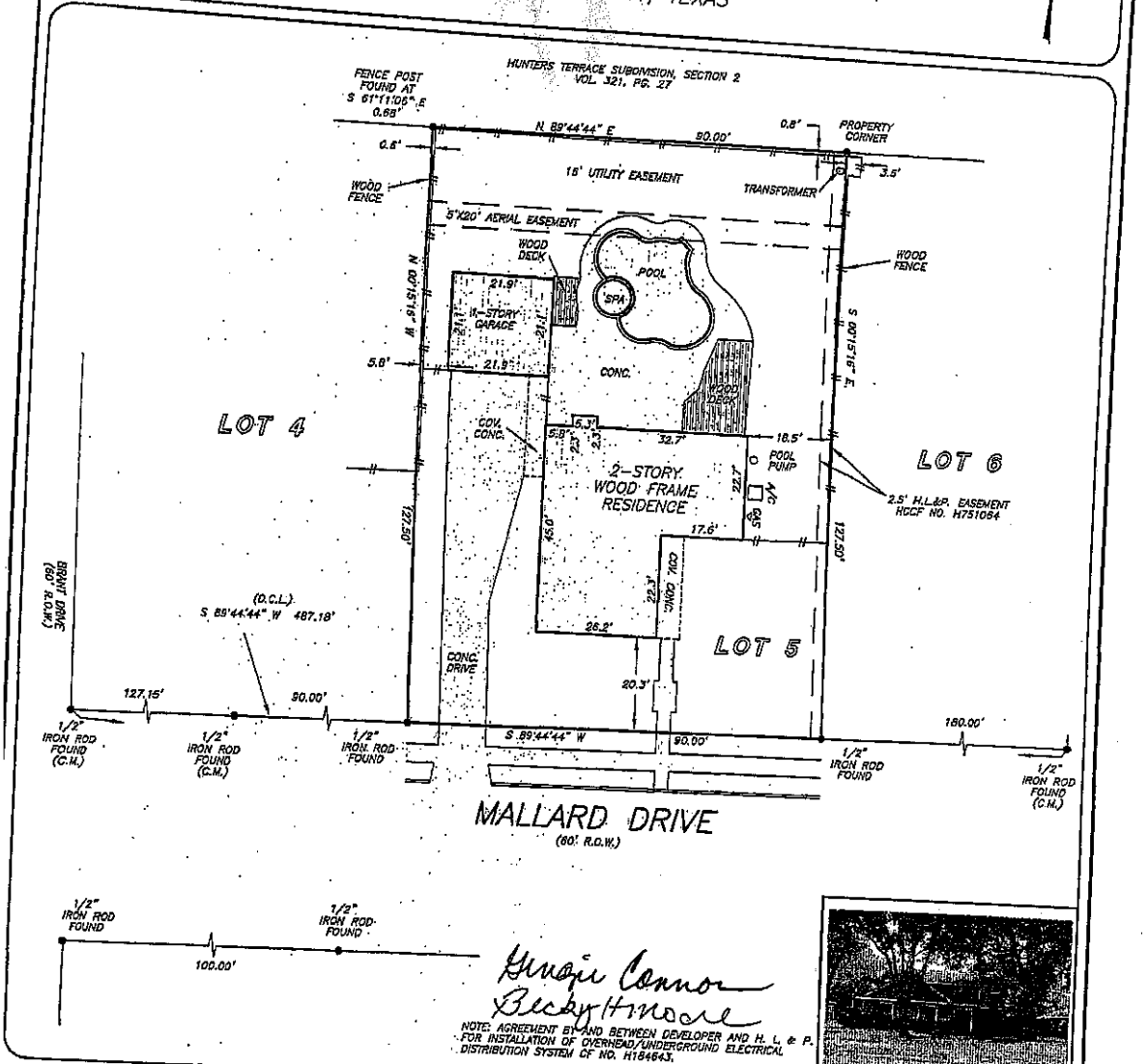

THIS PROPERTY DOES NOT LIE WITHIN THE 100 YEAR FLOOD PLAIN AS PER FIRM PANEL NO. 48201C 0580 L MAP REVISION: 06/19/07 ZONE X BASED ONLY ON VISUAL EXAMINATION OF MAPS. ACCURACIES OF FEMA MAPS PREVENT EXACT DETERMINATION WITHOUT DETAILED FIELD STUDY

SUBSURFACE INVESTIGATION HAS BEYOND THE SCOPE OF THIS SURVEY

I.C.L. - DIRECTIONAL CONTROL LINE RECORD BEARING: VOL. 303, PG. 140 H.C.M.P.

DRAWN BY: VT

I HEREBY CERTIFY THAT THIS SURVEY WAS MADE ON THE GROUND, THAT THIS PLAT CORRECTLY REPRESENTS THE FACTS FOUND AT THE TIME OF SURVEY AND THAT THERE ARE NO ENCROACHMENTS APPARENT ON THE GROUND EXCEPT AS SHOWN HEREON. THIS SURVEY IS CERTIFIED FOR THIS TRANSACTION ONLY AND ABSTRACTING PROVIDED IN THE ABOVE REFERENCED TITLE COMMITMENT WAS RELIED UPON IN PREPARATION OF THIS SURVEY.

GEORGE GALE
 PROFESSIONAL LAND SURVEYOR
 NO. 4678
 JOB NO. 14-11681
 NOVEMBER 25, 2014

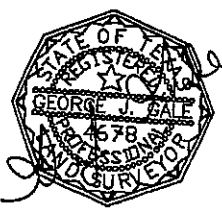

PRECISION
 surveyors

1-800-LANDSURVEY
 www.precisionlandsurveyors.com
 281-496-1586 FAX 281-496-1867 210-829-4941
 850 THREADNEEDLE STREET SUITE 150 HOUSTON, TEXAS 77079 1777 HE LOOP 410 SUITE 600 SAN ANTONIO, TEXAS 78217
 FIRM NO. 10063700

14 ✓ [Signature]