

GF NO. 2624003123 COMMONWEALTH LAND TITLE
 ADDRESS: 1404 MARYLAND STREET
 HOUSTON, TEXAS 77006
 BORROWER: SARAH BRAY

LOT 2, BLOCK 20 HYDE PARK

ACCORDING TO THE MAP OR PLAT THEREOF RECORDED
 IN VOLUME 1, PAGE 117 OF THE MAP RECORDS
 OF HARRIS COUNTY, TEXAS

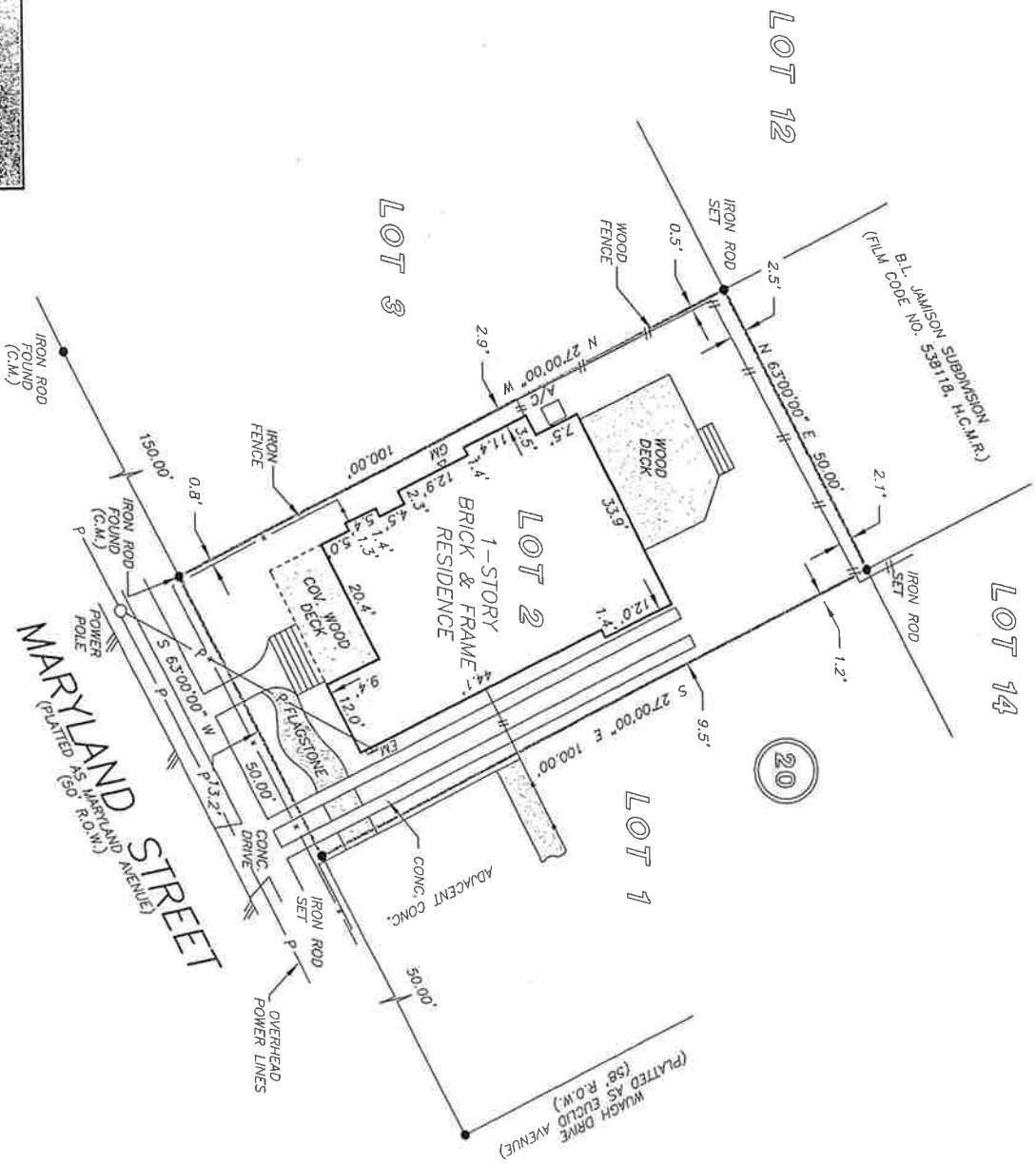

NOTE: TERMS, CONDITIONS AND SPECIFICATIONS OF THAT
 CERTAIN RIGHT OF ENTRY AGREEMENT AND EASEMENT
 AS PER GF NO. H770478.

THIS PROPERTY DOES NOT LIE WITHIN THE
 100 YEAR FLOOD PLAIN AS PER FIRM
 FIRM#1, NO. 48201C 0860 L
 MAP REVISION: 6/18/2007
 NOTE: X
 BASED ONLY ON VISUAL EXAMINATION OF MAPS,
 MANIPULATIONS OF FEMA MAPS PREVENT EXACT
 DETERMINATION WITHOUT DETAILED FIELD STUDY

A SUBSURFACE INVESTIGATION
 WAS BEYOND THE SCOPE OF THIS SURVEY

HI CORP BEARING: VOL. 1, PG. 117, H.C.M.R.

I HEREBY CERTIFY THAT THIS SURVEY WAS MADE
 ON THE GROUND, THAT THIS PLAT CORRECTLY
 REPRESENTS THE FACTS FOUND AT THE
 TIME OF SURVEY AND THAT THERE ARE NO
 ENCROACHMENTS APPARENT ON THE GROUND,
 EXCEPT AS SHOWN HEREON. THIS SURVEY IS
 CERTIFIED FOR THIS TRANSACTION ONLY AND
 ABSTRACTING PROVIDED IN THE ABOVE
 REFERENCED TITLE COMMITMENT WAS RELIED
 UPON IN PREPARATION OF THIS SURVEY.

GEORGE GALE
 PROFESSIONAL LAND SURVEYOR
 NO. 4678
 JOB NO. 08-07831
 JUNE 20, 2008



DRAWN BY: BK

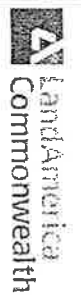

BRIAN MULLER
 713-522-5700

PRECISION SURVEYORS, INC.



1-800-LANDSURVEY 281-496-1586
 1-800-526-3787 FAX 281-496-1867
 14925 MEMORIAL DRIVE SUITE 8100 HOUSTON, TEXAS 77079