

- WOODEN FENCE
- CHAIN-LINK FENCE
- WROUGHT-IRON FENCE
- WIRE FENCE
- OH/PL OVERHEAD POWER LINE
- SL SERVICE LINE

BELLCHASE DRIVE
(R.O.W. Varies)

HICKORY VALLEY LANE
(60' R.O.W.)

Curve	Radius	Length
C1	50.00'	64.91'
C2	50.00'	4.71'
C3	50.00'	50.00'
C4	50.00'	130.18'

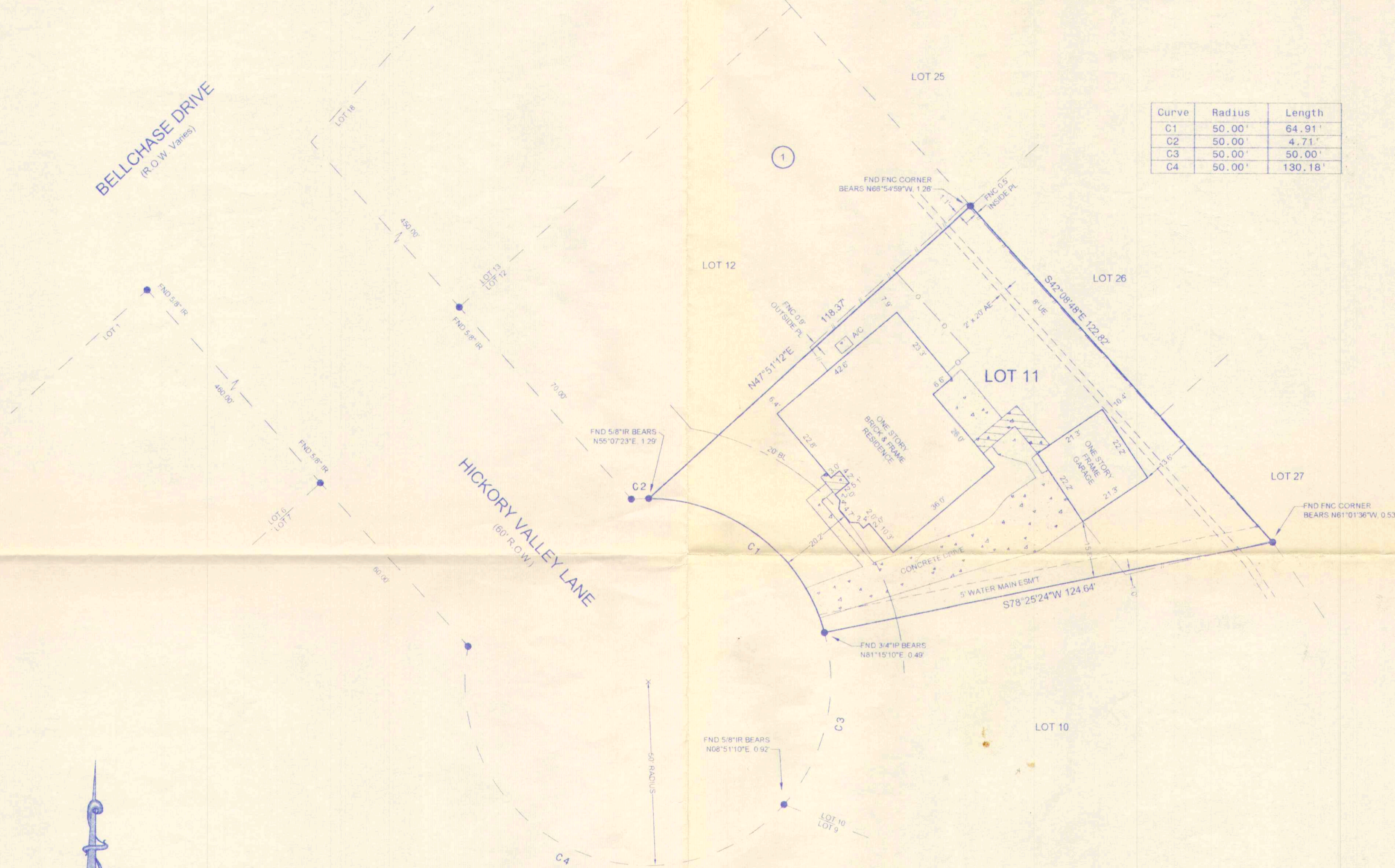

NOTES:

- 1) SUBJECT TO APPLICABLE RESTRICTIVE COVENANTS LISTED IN ITEM No. 1 SCHEDULE "B" OF TITLE COMMITMENT ISSUED BY ALAMO TITLE COMPANY UNDER GF No. 07-42612913
- 2) SURVEYOR HAS NOT ABSTRACTED SUBJECT PROPERTY. ABSTRACTING BY TITLE COMPANY ONLY, THERE MAY BE ADDITIONAL EASEMENTS AND BUILDING LINES.
- 3) SUBJECT TO HOUSTON LIGHTING & POWER SERVICE AGREEMENT PER Vol 7456, Pg 433 HCDR
- 4) SUBJECT PROPERTY LIES WITHIN THE AREA DESIGNATED AND ZONED BY THE CITY OF HOUSTON AS THE "JETPORT AIRPORT SITE" AND IS SUBJECT TO THE RESTRICTIONS AND REGULATIONS IMPOSED BY ORDINANCE TO THE CITY OF HOUSTON, A CERTIFIED COPY OF WHICH IS RECORDED IN VOL. 4184, PG. 518 AND BY AMENDMENTS RECORDED IN VOL. 4897, PG. 67 AND VOL. 5448, PG. 421, H.C.D.R. AND H.C.C.F. NO. J040968 (RE INTERCONTINENTAL AIRPORT)
- 5) SUBJECT PROPERTY LIES WITHIN THE HARRIS COUNTY WATER CONTROL AND IMPROVEMENT DISTRICT No. 92 & HARRIS COUNTY EMERGENCY SERVICE DISTRICT No. 7
- 6) SUBJECT TO CITY OF HOUSTON ORDINANCE No. 85-1678 PER HCCF No. N253506

- IF CONSTRUCTION UPON OR A DIVISION OF SUBJECT TRACT IS PROPOSED AND IF TRACT LIES IN THE CITY OF HOUSTON OR ITS EXTRA-TERRITORIAL JURISDICTION, PLATTING AND OTHER REQUIREMENTS MAY APPLY PER CITY OF HOUSTON ORDINANCES.
- ABSTRACTING BY TITLE COMPANY.
- ALL BEARINGS SHOWN ARE REFERENCED PER RECORDED PLAT OF SAID SUBDIVISION.

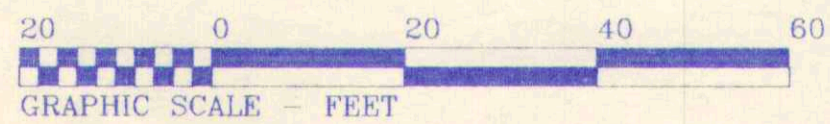

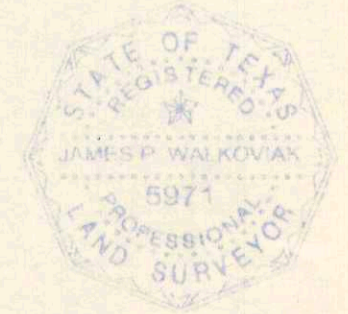
 ALLPOINTS LAND SURVEY, INC. PHONE: 713-468-7707 FAX: 713-468-8815	LOT 11, BLOCK 1 LEXINGTON WOODS, SECTION ONE Vol 157, Pg 10 of the MAP RECORDS, HARRIS COUNTY, TEXAS I HEREBY CERTIFY THAT THIS PLAT REPRESENTS THE RESULTS OF A SURVEY MADE ON THE GROUND ON THE 9th DAY OF APRIL, 2007.	 J.P. Walkovik
PURCHASER: SAMUEL JOSEPH UPHOFF, TONI LYNN CRAWFORD		JOB NO.: 07-101148
ADDRESS: 25306 HICKORY VALLEY LANE, SPRING, TX 77373		KEY MAP: 292 V
MORT. CO.: GB MORTGAGE	TITLE CO.: ALAMO TITLE COMPANY	G.F. NO.: 07-42612913
FIELD WORK: 4-9-07 SJ	DRAFTING: 4-9-07 TLJ	FINAL CHECK: 4-9-07 JW
REVISED: —		
ALLPOINTS LAND SURVEY, INC. · 9610 LONGPOINT ROAD, SUITE 150 · HOUSTON, TEXAS 77055		

* SUBJECT PROPERTY IS NOT LOCATED IN A FEDERAL INSURANCE ADMINISTRATION DESIGNATED FLOOD HAZARD AREA & IS IN ZONE "X" AS PER MAP 489287 PANEL 0280(L) (TSARP) DATED 6-8-06
 * This information is based on graphic plotting only. We do not assume responsibility for exact determinations.