

CANDLELIGHT HILLS, SEC. 2

(VOL. 236, PG. 73, H.C.M.R.)

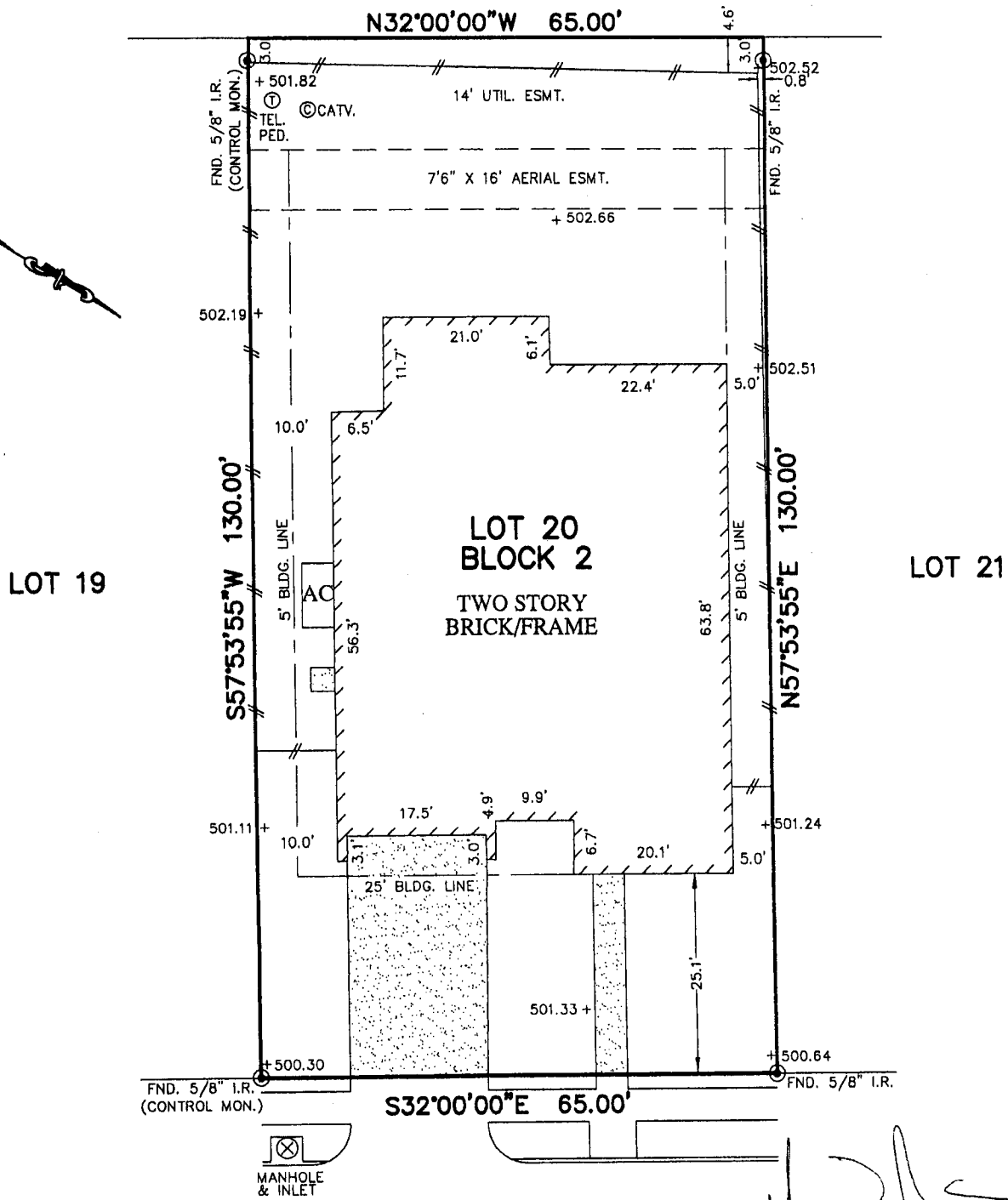

LOT 19

LOT 20  
BLOCK 2  
TWO STORY  
BRICK/FRAME

LOT 21

LANDRUM POINT LANE  
(50' P.A.E.-P.U.E.)

PLAT OF SURVEY  
SCALE: 1" = 30'

- NOTES:
1. SUBJECT TO APPLICABLE RESTRICTIVE COVENANTS LISTED IN ITEM No. 1, SCHEDULE "B" OF TITLE COMMITMENT ISSUED BY STEWART TITLE GUARANTY COMPANY UNDER G.F. No. 1320112298.
  2. ALL BEARINGS SHOWN HEREON ARE BASED ON THE RECORDED PLAT.
  3. AGREEMENT WITH CENTERPOINT ENERGY HOUSTON PER C.F. No. 20070428910.
  4. BUILDING LINES (5' SIDES/B' REAR) PER C.F. No. X-950717.
  5. BLANKET ESMT. FOR UTILITIES AS SET FORTH PER C.F. No. 20060228921.
  6. ALL ELEVATIONS SHOWN HEREON ARE BASED ON ASSUMED DATUM.

FLOOD MAP:  
THIS PROPERTY LIES IN ZONE "AE"  
AS DEPICTED ON COMMUNITY PANEL  
No. 48201 C 0265 L, DATED: 06-18-07

"THIS INFORMATION IS BASED ON GRAPHIC PLOTTING.  
WE DO NOT ASSUME RESPONSIBILITY FOR EXACT  
DETERMINATION"

© 2013, ALLPOINTS SERVICES, CORP., All Rights Reserved. This original work is protected under copyrights laws, Title 17 U.S. Code Sections 101 & 102. All violators will be prosecuted to the extent of the law. This survey is being provided solely for the use of the recipients and no license has been created, express or implied, to copy the survey except as is necessary in conjunction with the original transaction.

FOR: MICHAEL RANDY JOHNSON  
LAURIE ANN JOHNSON  
ADDRESS: 18611 LANDRUM  
POINT LANE  
ALLPOINTS JOB #: DG47753 GM  
G.F.: 1320112298

LOT 20, BLOCK 2,  
LAKES OF CYPRESS FOREST, SECTION 3,  
FILM CODE No. 613185, MAP RECORDS,  
HARRIS COUNTY, TEXAS.



I HEREBY CERTIFY THAT THIS PLAT REPRESENTS THE  
RESULTS OF A SURVEY MADE ON THE GROUND, ON THE 21ST  
DAY OF MARCH, 2013.

