

*1471
202
5-19-95*

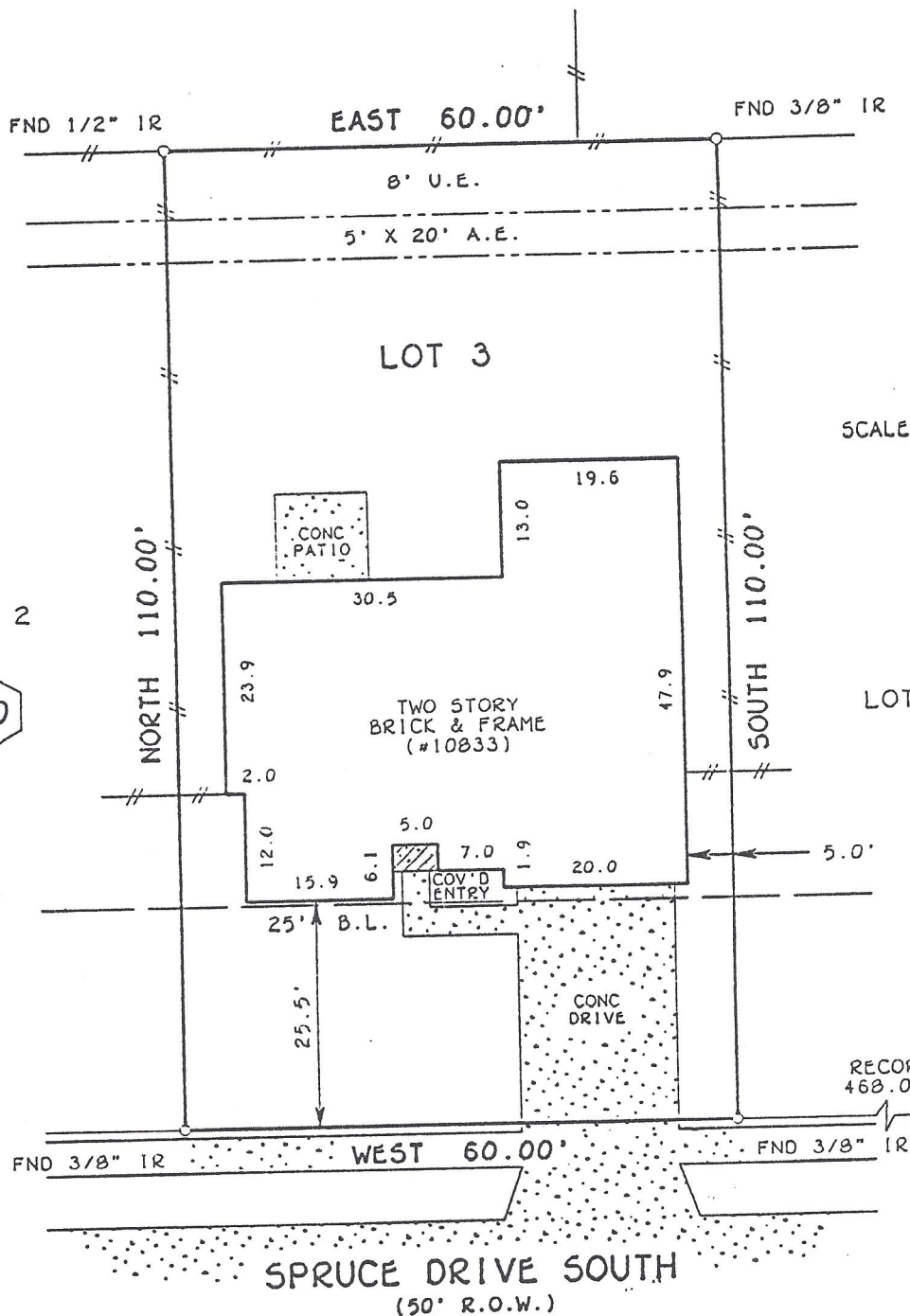

LOT 20

LOT 19



SCALE 1"=20'

LOT 2

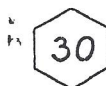

LOT 4

LOT 11

FLEETWOOD DRIVE
(60' R.O.W.)

SURVEYOR'S NOTE: Offsets to fences are to approximate centerline; Bearings are based on record Plat/Deed information; No claims are made as to ownership of land or improvements shown hereon.

LOT: 3	BLOCK: 30	SUBDIVISION: FAIRMONT PARK EAST	SECTION: 4 (PHASE 4-A)	RECORDATION: FILM CODE NO. 350109 M.R.H.C.
COUNTY: HARRIS	STATE: TEXAS	LENDER: CHARTER MORTGAGE COMPANY	TITLE COMPANY: TEXAS AMERICAN TITLE COMPANY	
PURCHASER ADDRESS JOSEPH F. GENTILE & VICKIE C. GENTILE 10833 SPRUCE DRIVE SOUTH, LA PORTE, TEXAS 77571			GF NO: 475-95-1260	

THE PROPERTY SHOWN HEREON DOES NOT LIE WITHIN A SPECIAL FLOOD HAZARD AREA INUNDATED BY 100-YEAR FLOOD AND IS SITUATED WITHIN ZONE X AS DELINEATED ON FIRM COMMUNITY PANEL NO. 485487 0340G DATED SEPT 28, 1990.

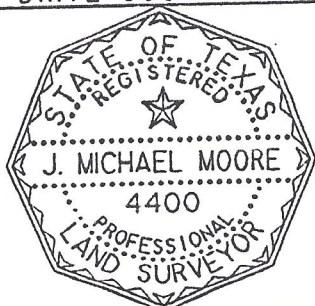

EXCLUSIVELY TO TEXAS AMERICAN TITLE COMPANY. THE PURCHASER AND LENDER LISTED HEREON AND BASED UPON TITLE COMPANY RESEARCH FOUND IN THE GF NUMBER INDICATED ABOVE.

I DO HEREBY CERTIFY TO THE FOLLOWING: THIS SURVEY WAS THIS DAY MADE ON THE GROUND, THIS PLAT CORRECTLY REPRESENTS THE FACTS FOUND AT THE TIME OF THE SURVEY. THE ABOVE GROUND IMPROVEMENTS FOUND AT THE TIME OF THIS SURVEY ARE SHOWN HEREON, AND THERE ARE NO VISIBLE OVERLAPS OR INTRUSIONS OF IMPROVEMENTS APPARENT ON THE GROUND, EXCEPT AS SHOWN.

[Signature]

SURVEYED:	05-18-95	MP
DRAFTED:	05-19-95	CAK
KEY MAP NO.	579-C	
GTS JOB NO.	0294023876	

GREATER TEXAS SURVEYING
Houston, Texas (713) 448-121