

This property IS NOT located in the 100 year flood plain & is in insurance rate map zone X, as per map 48201C 1080J dated 11-6-96.

SCALE: 1"=20'

LEGEND
U/E-UTILITY EASEMENT
B/L-BUILDING LINE
// WOOD FENCE

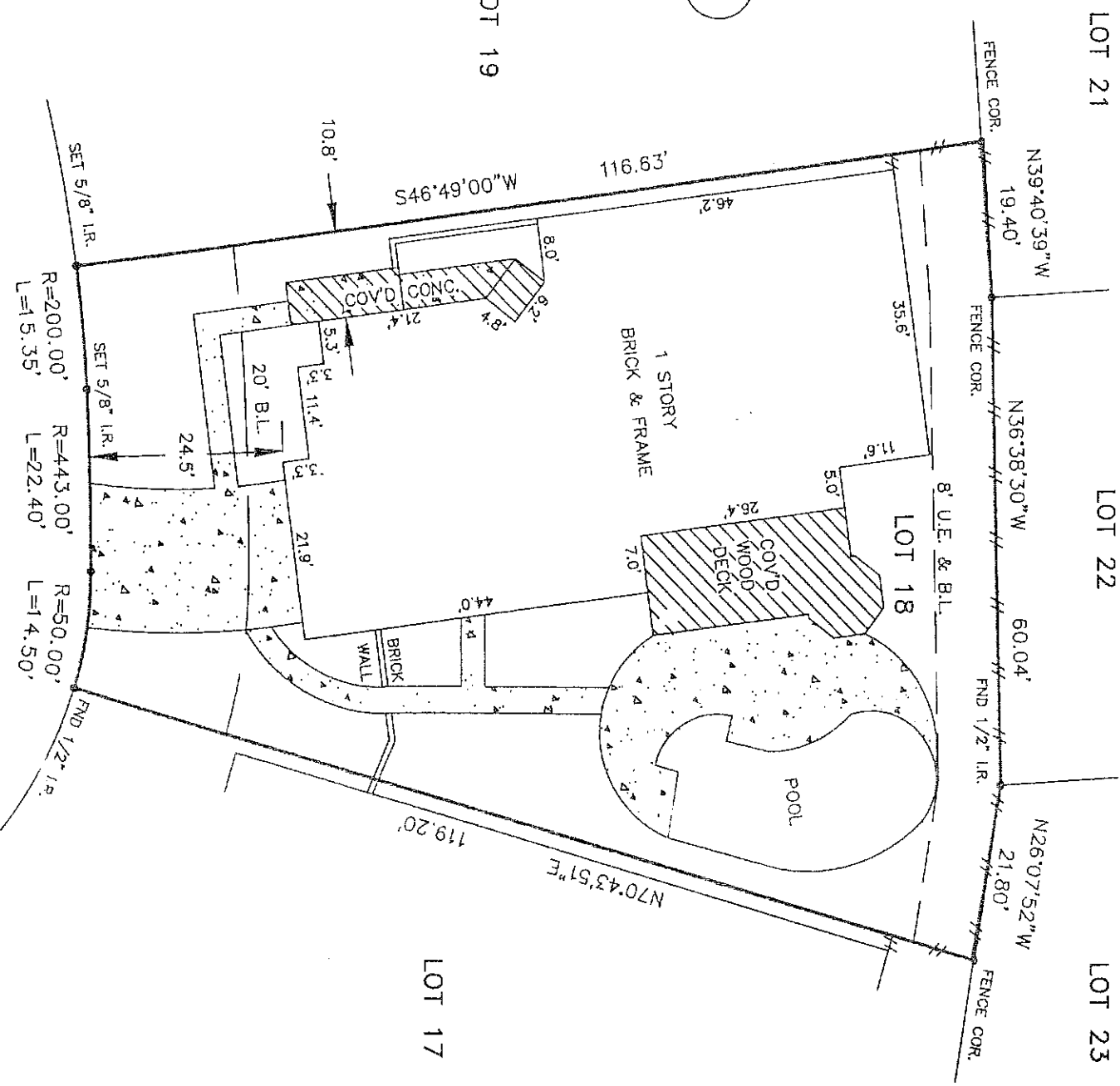

HEATHER MEADOW COURT

- NOTES:
1. WALL MAINTENANCE ESMT. 3' TO ONE SIDE LOT LINE PER H.C.C.F. NOS. N672570 & N892234
 2. EVENT THAT AUDIO & VIDEO COMM. SERVICES SHALL HAVE 2' ESMT. ALONG & CENTERED ON THE UNDERGROUND WIRE OR CABLE PER H.C.C.F. NO. L858022

- Notes:
- 1.) Basis for Bearings: assumed as plotted
 - 2.) Distances shown are ground distances
 - 3.) All abstracting done by Title Company



I, MICHAEL D. MORTON, A REGISTERED PROFESSIONAL LAND SURVEYOR IN THE STATE OF TEXAS, DO HEREBY CERTIFY THAT THE PLAT HEREON CORRECTLY REPRESENTS THE RESULTS OF AN ACTUAL SURVEY MADE ON THE GROUND UNDER MY DIRECTION AND THAT THERE ARE NO ENCROACHMENTS EXCEPT AS SHOWN.

DATED THIS 21 DAY OF Jan 1999

MICHAEL D. MORTON - R.P.L.S. NO. 3686

LOT(S)	18	BLOCK	2	SUBDIVISION	BROOKWOOD				SECTION	4
RECORDATION	FILM CODE NO. 352111 H.C.M.R.									
ADDRESS	16507 HEATHER MEADOW COURT		CITY	HOUSTON	ZIP CODE	77059	LENDER	NEW SOUTH FEDERAL SAVINGS BANK		
PURCHASER	DAVID A. THOMPSON ETUX NANCY R. THOMPSON		TITLE COMPANY	ALAMD TITLE						
FILED BY:	PGC	1-19-99	ARROW SURVEYING P.O. BOX 410 PEARLAND, TEXAS 77588 (281) 412-2284 FAX(281) 412-2314							
DRAWN BY:	PG	1-20-99								
CHECKED BY:	AH	1-21-99								
JOB NO.	9835286729									
REVISION:										