

PLAN AREAS	
1st FLOOR	1228
2nd FLOOR	1096
TOTAL	2324
OUTDOOR LIVING W/	584
1 CAB CHAIRS	672
2 CAB CHAIRS	78
MOOD SEAT ROOM/AC	53
TOTAL SEAT	1317

- NOTES:**
1. ALL DIMENSIONS ARE IN FEET AND INCHES UNLESS OTHERWISE NOTED.
 2. ALL DIMENSIONS ARE TO FACE UNLESS OTHERWISE NOTED.
 3. ALL DIMENSIONS ARE TO CENTER UNLESS OTHERWISE NOTED.
 4. ALL DIMENSIONS ARE TO CENTER UNLESS OTHERWISE NOTED.
 5. ALL DIMENSIONS ARE TO CENTER UNLESS OTHERWISE NOTED.
 6. ALL DIMENSIONS ARE TO CENTER UNLESS OTHERWISE NOTED.
 7. ALL DIMENSIONS ARE TO CENTER UNLESS OTHERWISE NOTED.
 8. ALL DIMENSIONS ARE TO CENTER UNLESS OTHERWISE NOTED.
 9. ALL DIMENSIONS ARE TO CENTER UNLESS OTHERWISE NOTED.
 10. ALL DIMENSIONS ARE TO CENTER UNLESS OTHERWISE NOTED.

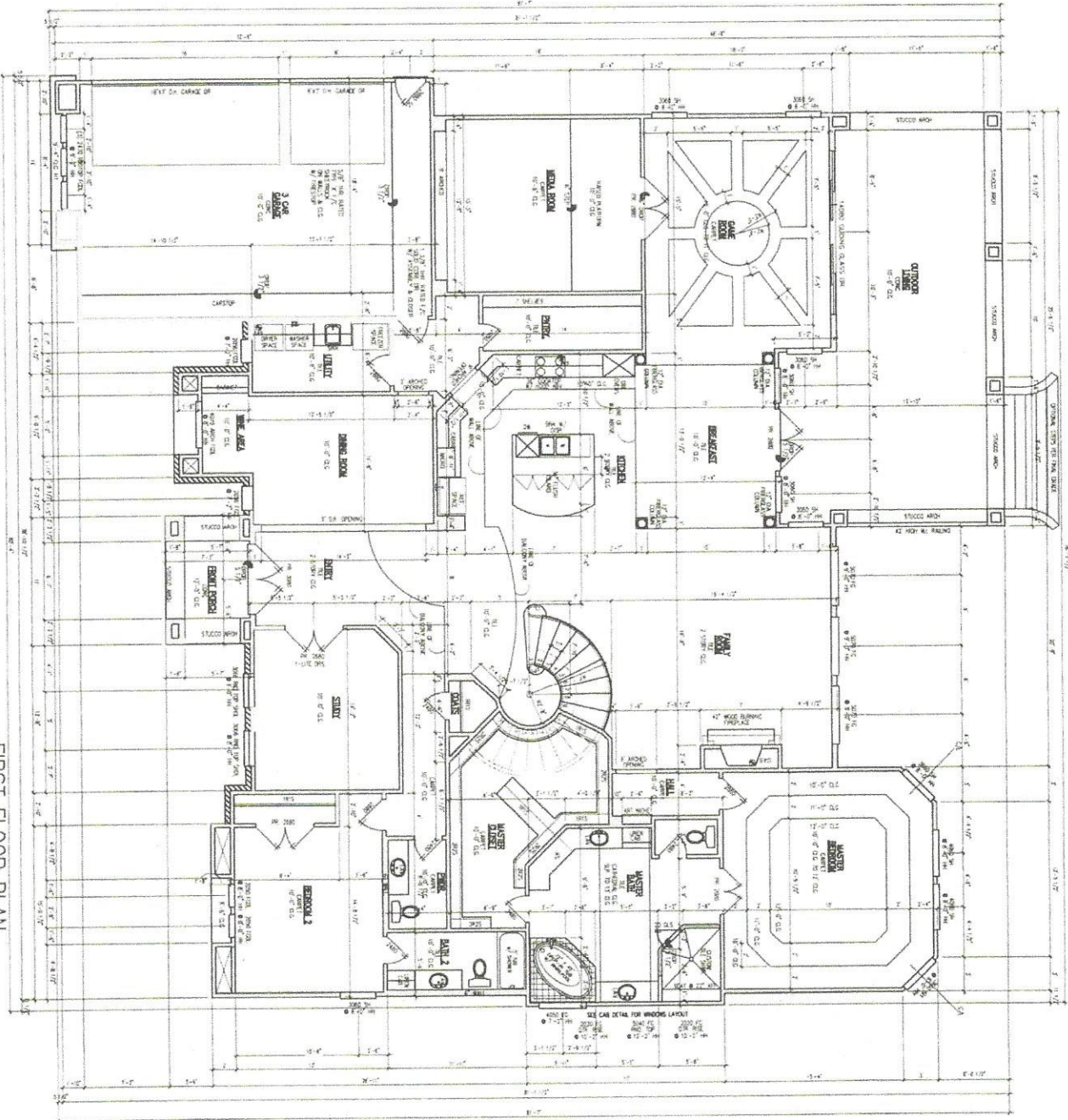

FIRST FLOOR PLAN
SCALE: 1/4" = 1' - 0"

PROJECT NO.	DATE	DESCRIPTION
1	10/20/12	REV. 1
2	11/15/12	REV. 2
3	12/10/12	REV. 3
4	01/10/13	REV. 4
5	02/10/13	REV. 5
6	03/10/13	REV. 6
7	04/10/13	REV. 7
8	05/10/13	REV. 8
9	06/10/13	REV. 9
10	07/10/13	REV. 10
11	08/10/13	REV. 11
12	09/10/13	REV. 12

Partners in Building, L.P.
"The Custom Home Company"

1803 RR #20 NORTH
AUSTIN, TEXAS 78734
OFFICE (512) 266-6701
FAX (512) 266-6705

MATTA RESIDENCE
14716 COPPER RIDGE LANE
THE CANYONS @ LAKE TRAVIS

THIS DOCUMENT IS THE PROPERTY OF PARTNERS IN BUILDING, L.P. IT IS TO BE USED ONLY FOR THE PROJECT AND SITE SPECIFICALLY IDENTIFIED HEREON. IT IS NOT TO BE REPRODUCED, COPIED, REPRODUCED, OR TRANSMITTED IN ANY FORM OR BY ANY MEANS, ELECTRONIC OR MECHANICAL, INCLUDING PHOTOCOPYING, RECORDING, OR BY ANY INFORMATION STORAGE AND RETRIEVAL SYSTEM, WITHOUT THE WRITTEN PERMISSION OF PARTNERS IN BUILDING, L.P.

RIGHT ELEVATION
SCALE: 1/8" = 1'-0"

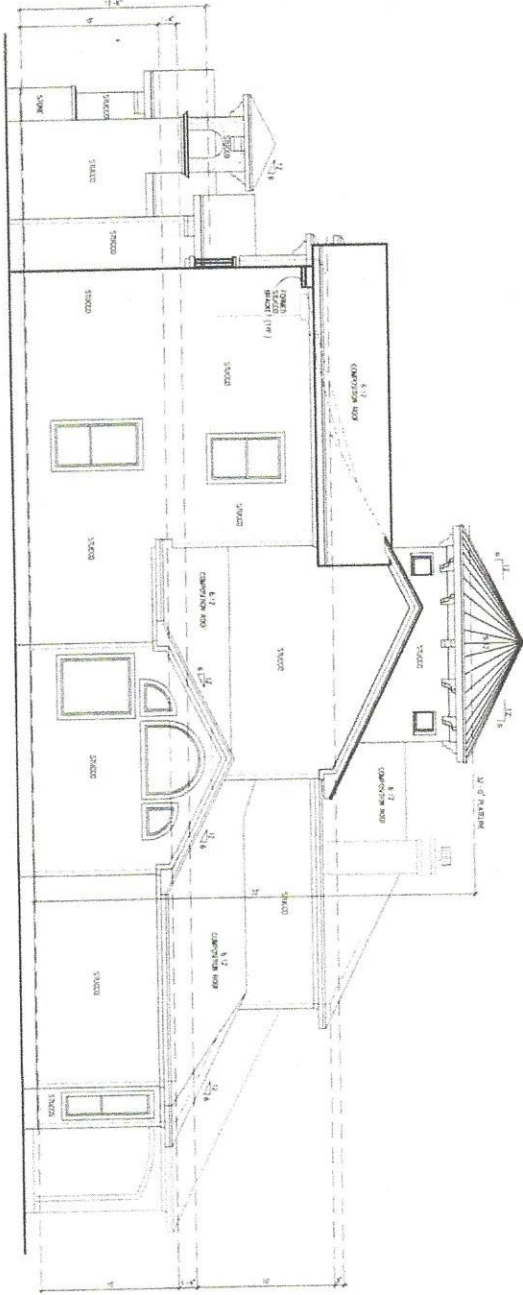

FRONT ELEVATION
SCALE: 1/8" = 1'-0"

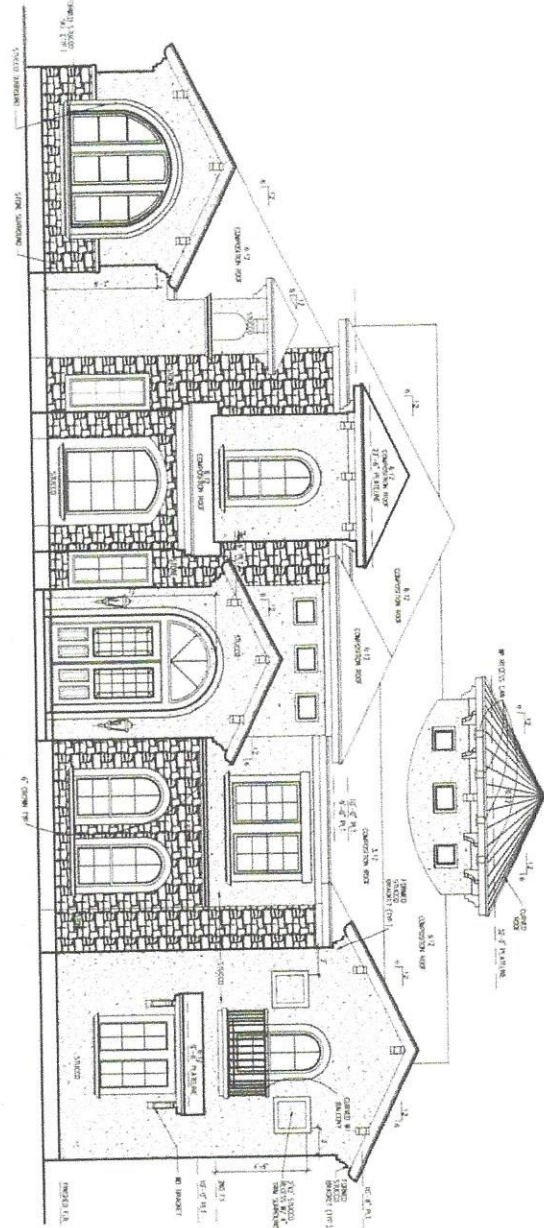

NO.	REV.	DATE	BY	CHKD.	DESCRIPTION
1	1/27/17	17			ISSUE FOR PERMITS
2	6/29/17	17			ISSUE FOR PERMITS
3	6/29/17	17			ISSUE FOR PERMITS
4	6/29/17	17			ISSUE FOR PERMITS
5	7/14/17	17			ISSUE FOR PERMITS
6	7/14/17	17			ISSUE FOR PERMITS
7	7/14/17	17			ISSUE FOR PERMITS
8	7/14/17	17			ISSUE FOR PERMITS
9	7/14/17	17			ISSUE FOR PERMITS
10	7/14/17	17			ISSUE FOR PERMITS
11	7/14/17	17			ISSUE FOR PERMITS
12	7/14/17	17			ISSUE FOR PERMITS

Partners in Building, L.P.
"The Custom Home Company"

1803 R.R. 620 NORTH
AUSTIN, TEXAS 78734
OFFICE (512) 266-6701
FAX (512) 266-6705

MATTA RESIDENCE
14716 COPPER RIDGE LANE
THE CANYONS @ LAKE TRAVIS