

the 100 year flood plain & in insurance rate map zone C1 as per map 485488 0013C Dated 09-02-85

Scale: 1" = 20'

Note: All fences are 6" wood unless otherwise noted.

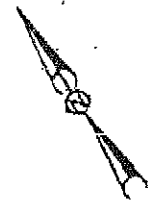

WINDWARD DRIVE
(60' R.O.W.)

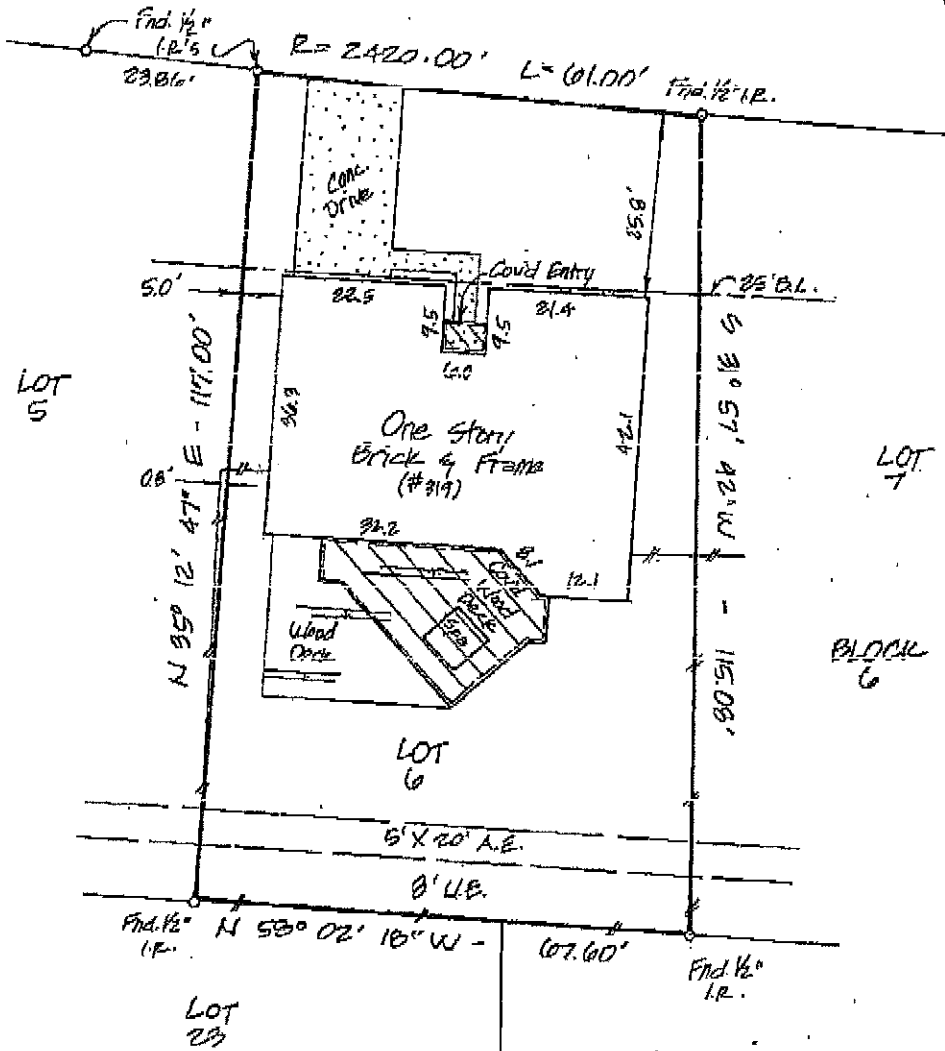

- Note:
- Basic for Bearings: assumed as plotted
 - Distances shown are ground distances
 - All abstracting done by title company

I hereby certify that this survey was made on the ground under my supervision on 19 November 1996 and that this plat represents the facts found at the time of the survey.

John F. Sissons 20 NOVEMBER 1996
John F. Sissons R.P.L.S. No. 4930 Date *Vernon M. Sorenson* *Sylvia T. Sorenson*

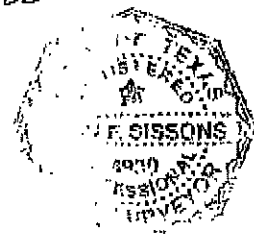

LOT 6	BLOCK 6	SUBDIVISION DAY RIDGE	SECTION 4
REFERENCE VOLUME 15, PAGE 94 - MAP RECORDS		COUNTY GALVESTON	STATE TEXAS
ADDRESS 319 WINDWARD DRIVE	CITY LAGUNA CITY	LENDER MELLON MORTGAGE CO.	
PURCHASER VERNON M. SORENSEN AND WIFE, SYLVIA T. SORENSEN		FILE COMPANY FIRST AMERICAN TITLE CO.	CF # 454-9078A
G GULLETT & ASSOCIATES, INC. P.O. BOX 236187 HOUSTON, TEXAS 77223 (713) 844-2510 * FAX (713) 844-4545			
			DRAWN BY CEI/ALD DRAWING NO. 9611901

596783