

# ROBINS FOREST DRIVE

(WIDTH VARIES)

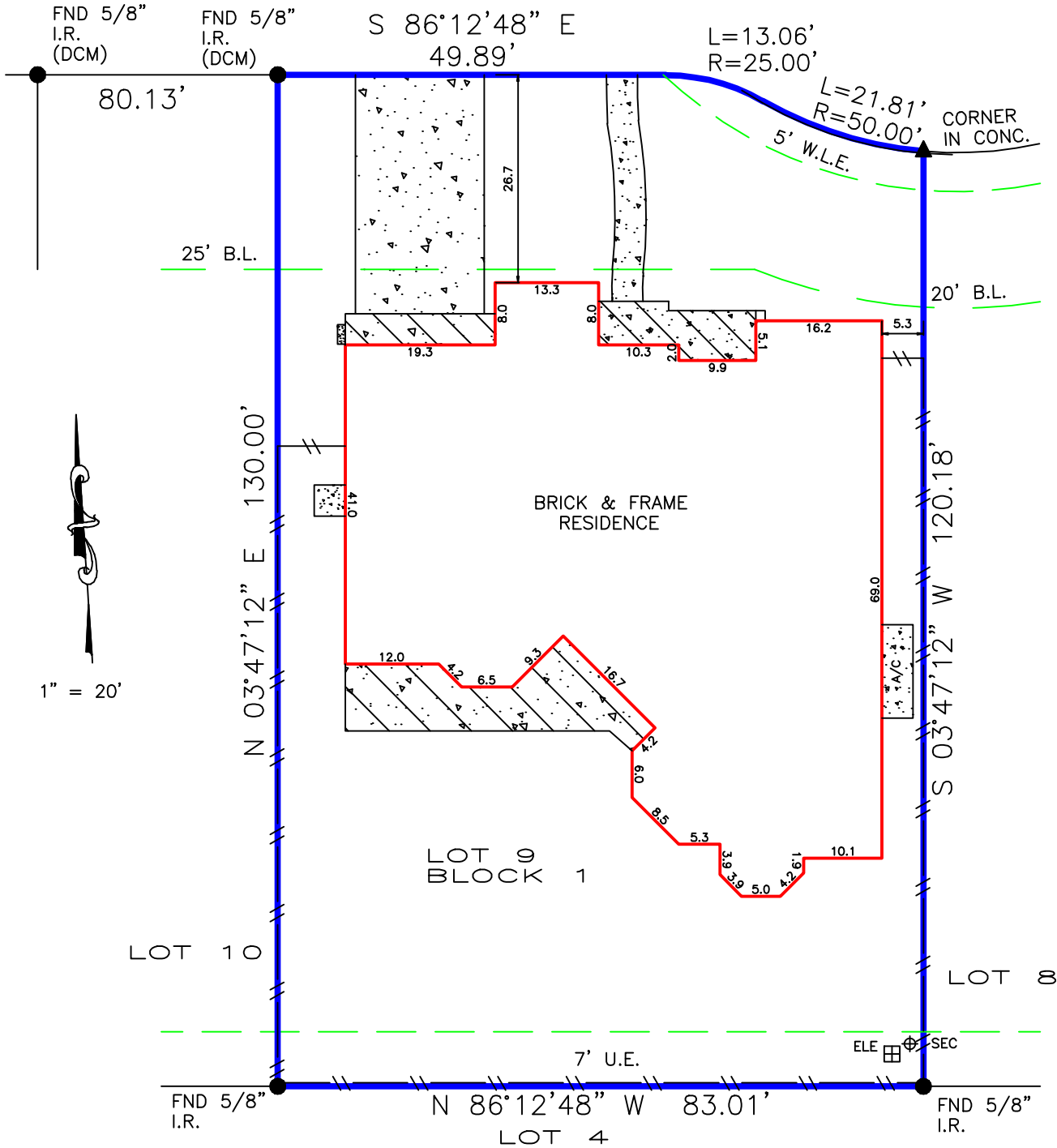

1" = 20'

**Brian Vandellyn Park**

Easement for utility distribution (V667837)  
Agreement for electric service (V465003)

**Becky V. Park**

BEARINGS BASED ON SUBDIVISION PLAT  
DCM = DIRECTIONAL CONTROL MONUMENT  
B.L. = BUILDING LINE  
U.E. = UTILITY EASEMENT  
A.E. = AERIAL EASEMENT  
S.S.E.= SANITARY SEWER EASEMENT  
STM.S.E.= STORM SEWER EASEMENT

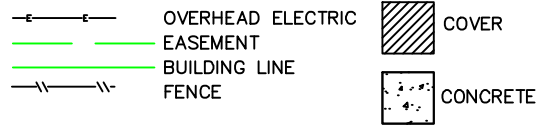

**REALTOR:**



**Judy Sin**  
GF No. 1848739-HO90



**SURVEYOR INFORMATION:**

**LAPLANT SURVEYORS, INC.**  
17150 BUTTE CREEK 135  
Houston, Texas 77060  
281-440-8890  
FAX 281-440-8510

**JOB NUMBER: 130592**

**CERTIFIED TO:**

**Brian Vandellyn Park**  
**Becky V. Park**

**LEGAL DESCRIPTION:**

**Lot 9, Block 1, Section 21**  
**Gleannloch Farms**  
**Film Code No. 482129**  
**Map Records of Harris County**  
**1514 Robins Forest Drive**  
**Spring, Texas 77379**

**CERTIFICATION**

The undersigned does hereby certify that this survey was this day made, on the ground of the property, legally described hereon and correct; and that there are no discrepancies, conflicts, shortages in area, boundary line conflicts, visible encroachments overlapping of improvements, easements or apparent rights-of-way, except as shown hereon, and said property has access to and from dedicated roadway, except as shown hereon.

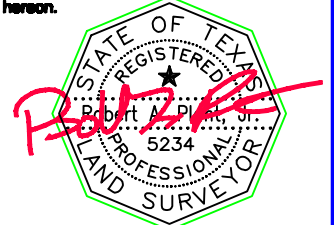

**NOTES**

**FLOOD ZONE**

SUBJECT PROPERTY SHOWN HEREON APPEARS TO BE LOCATED IN FLOOD ZONE "X", AREA OF MINIMAL FLOODING, PER F.I.R.M. PANEL NUMBER 4821C-0248L, LAST REVISION DATE 8-18-07. THIS SURVEYOR MAKES NO GUARANTEES AS TO THE ACCURACY OF THE ABOVE INFORMATION. THE LOCAL F.E.M.A. AGENT SHOULD BE CONTACTED FOR VERIFICATION.

THIS SURVEY IS BASED ON TITLE COMMITMENT AS PROVIDED BY TITLE COMPANY, AND IS CERTIFIED FOR THE ABOVE DESCRIBED TRANSACTION ONLY AND NOT VALID FOR ANY OTHER TRANSACTIONS NOT DATED HEREON. SURVEYOR SHALL HAVE NO LIABILITY FOR ANY SUCH USE.

**SURVEYOR'S NAME** **DATED: 8-1-2013**  
**NOT VALID WITHOUT AN AUTHENTICATED SIGNATURE AND AUTHENTICATED SEAL**