

LOT 10

LOT 39

LOT 40

LOT 9
BLOCK 3

LOT 8

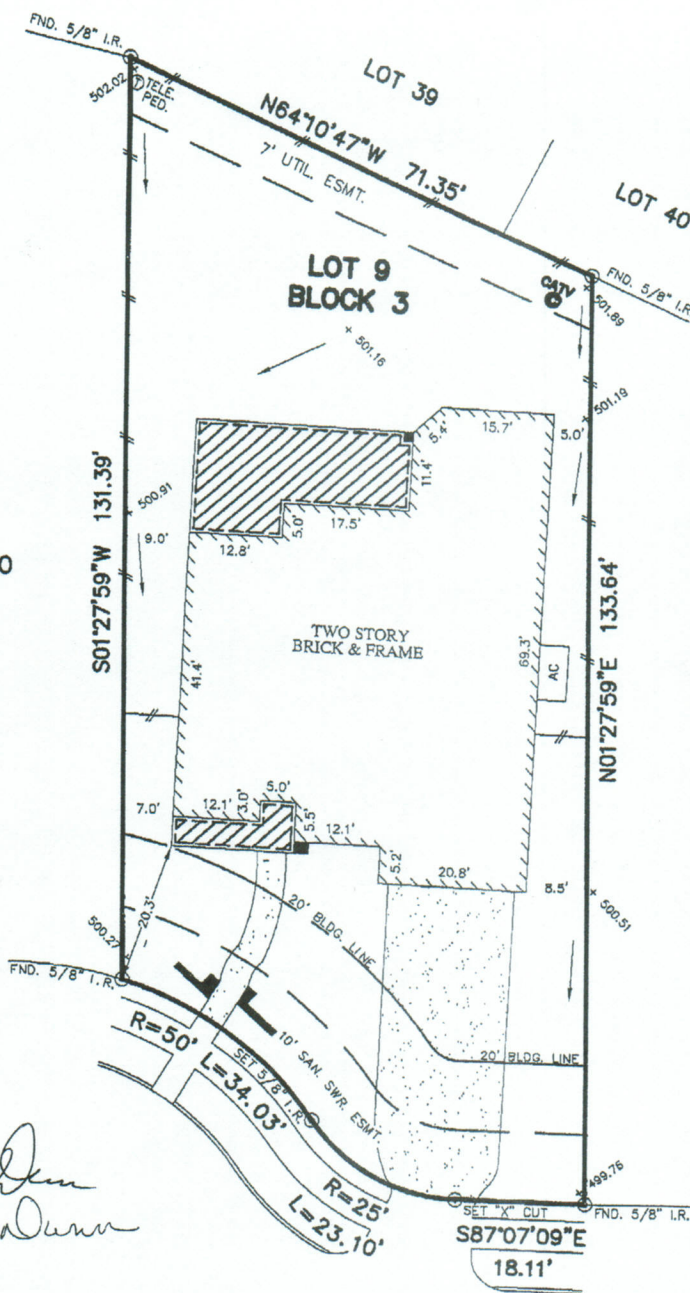

Rodney S. Dunn
Brenda L. Dunn

NOTES:

1. ALL BEARINGS SHOWN HEREON ARE BASED ON THE RECORDED PLAT.
2. SUBJECT TO APPLICABLE RESTRICTIVE COVENANTS LISTED IN ITEM No.1, SCHEDULE "B" OF TITLE COMMITMENT ISSUED BY OLD REPUBLIC NATIONAL TITLE INSURANCE Co. UNDER G.F. No. 8812000443.
3. ALL ELEVATIONS SHOWN HEREON ARE BASED ON ASSUMED DATUM.
4. AGREEMENT WITH CENTERPOINT ENERGY HOUSTON PER C.F. No. 20080232415.

© 2008, ALLPOINTS SERVICES, CORP., All Rights Reserved. This original work is protected under copyrights laws. Title 17 U.S. Code Sections 101 & 102. All violators will be prosecuted to the extent of the law. This survey is being provided solely for the use of the recipients and no license has been created, express or implied, to copy the survey except as is necessary in conjunction with the original transaction.

ROYAL COVE CIRCLE
 (50' R.O.W.)

PLAT OF SURVEY
 SCALE: 1" = 20'

FLOOD MAP:
 THIS PROPERTY LIES IN ZONE "X-SHADED"
 AS DEPICTED ON COMMUNITY PANEL
 No. 48201 C 0405 L, EFFECTIVE DATE: 06-18-07
 *THIS INFORMATION IS BASED ON GRAPHIC PLOTTING.
 WE DO NOT ASSUME RESPONSIBILITY FOR EXACT
 DETERMINATION*

FOR: RODNEY S. DUNN
 BRENDA L. DUNN
 ADDRESS: 19023 ROYAL
 COVE CIRCLE
 ALLPOINTS JOB #: 17669 JF
 G.F.: 8812000443



ALLPOINTS
 SERVICES CORP
 PHONE: 713-468-7707
 FAX: 713-827-1861

LOT 9, BLOCK 3,
 COVE, SECTION 3,
 FILM CODE No. 618025, MAP RECORDS,
 HARRIS COUNTY, TEXAS.

I HEREBY CERTIFY THAT THIS PLAT REPRESENTS THE
 RESULTS OF A SURVEY MADE ON THE GROUND, ON THE 29TH
 DAY OF MAY, 2009.

Jose B. Bauri

