



H.T. Weber

I do hereby certify that this survey was this day made on the ground of the property legally described hereon (or on the attached sheet), and is correct, and there are no encroachments unless shown, and was done by me or under my supervision, and conforms to or exceeds the current standards as adopted by the Texas Board of Professional Land Surveying.

Note: There are no natural drainage courses on this property.

Note: This property does not lie in a flood hazard zone according to HUD/FEMA 485456 0955 J 11-6-96 Zone X

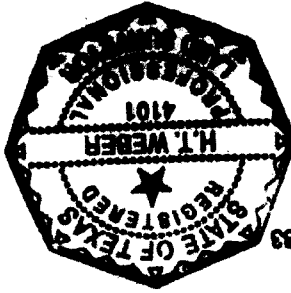

SURVEY 1, INC.
 P.O. BOX 2543 • ALVIN, TX 77612
 (281) 393-1382 • Fax (281) 393-1383
 G.F. 03-40-490
 Date: 1/28/03
 Inv.#: 3988
 JOB# 1/239/03

DESCRIBED PROPERTY Lot 12, Block 8, of LAWDELL, SECTION 2, an addition in Harris County, Texas, according to the map or plat thereof, recorded in Volume 36, Page 26 of the Map Records of Harris County, Texas.

BUYER Karen Trujillo
 708 South Seventh Street Drive

NOTE: Restrictive Covenants as recorded in V-36, P-26 MR.

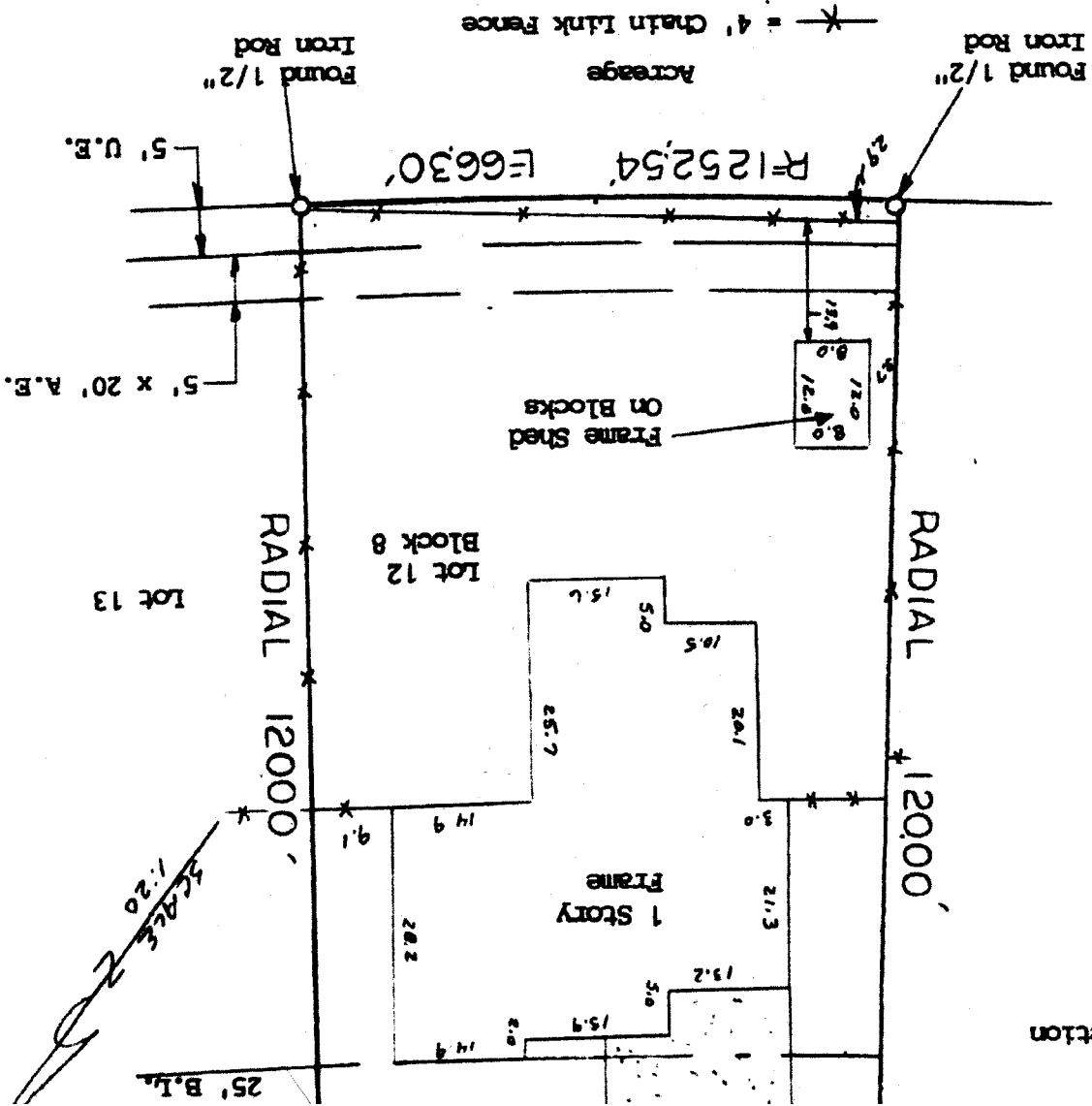

End Of Section