

LEGEND

- UE Utility Easement
- AE Aerial Easement
- WLE Water Line Easement
- BL Building Line
- CP Covered Porch
- ROW Right of Way
- IP Iron Pipe
- IR Iron Rod
- //- Board Fence
- X- Chain Link Fence
- w- Wrought Iron Fence

This property lies within Zone X, as per the Flood Insurance Rate Map,

HARRIS County, Community No. 480287
 Panel No. 0290 Suffix J Date 11-6-96

Note: Zone X indicates outside 100 year flood plain.
 Zone AE indicates inside 100 year flood plain.

Revisions

Bearing Reference
RECORDED PLAT
238/10

PURCHASER'S COPY

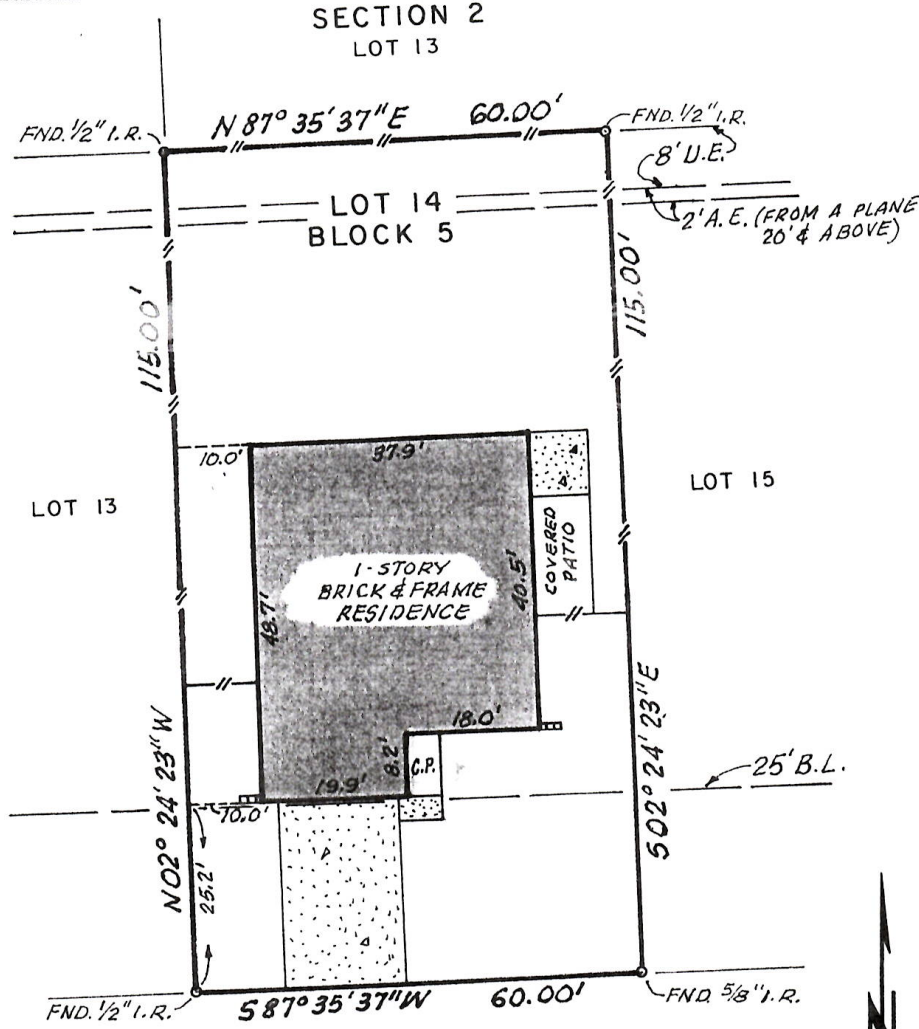

NOTES:

- 1.) H.L.&P. AGREEMENT- H.C.C.F. NO. F-189781
- 2.) CABLE T.V. AGREEMENT- H.C.C.F. NO. 141958

NOTE: Distances from property lines to improvements may not be used to reconstruct boundaries.

Lot 14 Block 5
 Addition FOXWOOD
 Section 3 recorded in Vol. 238 Page 10
 Harris County Map Records
 Harris County, Texas

Purchaser PERRY RUSSELL
 (Owner)
 Address 7023 FOXFIELD LANE
HUMBLE, TEXAS 77338
 Title Co. FIRST AMERICAN G.F.# 851-121376

Scale 1" = 20'
 Date 9-15-98
 Job # 80985
 Key Map 334 Q
 G.J.



I, F.G. Huffman, a Registered Professional Surveyor in the State of Texas; hereby certify that this plat was made from an actual survey on the ground by me or under my direction; that no encroachments exist at the time of this survey unless reflected hereon; that said survey conforms to the current Texas Society of Professional Surveyors Standards and Specifications for a Category 1A, Condition 2 Survey.

F. G. HUFFMAN & ASSOCIATES
 8302 Cheswick Drive
 Houston, Texas 77037
 281 447 7802 Fax 281 847 4504

