

N. C. KILLOUGH SURVEY A-460



LEGEND	
— E —	O/H electric
— X —	wire fence
—	wood fence

- 1 S 81°57'32" E 53.77' (54.84')
- 2 S 18°00'44" E 30.60'
- 3 S 83°27'35" E 56.04'
- 4 N 83°27'34" W 110.12'
- 5 S 78°23'25" E 80.09' (92.50')

NOTE: This tract is in Zone X per the FEMA NFIP FIRM of Leon County, Texas Map No. 48289C0375C effective November 20, 2013.

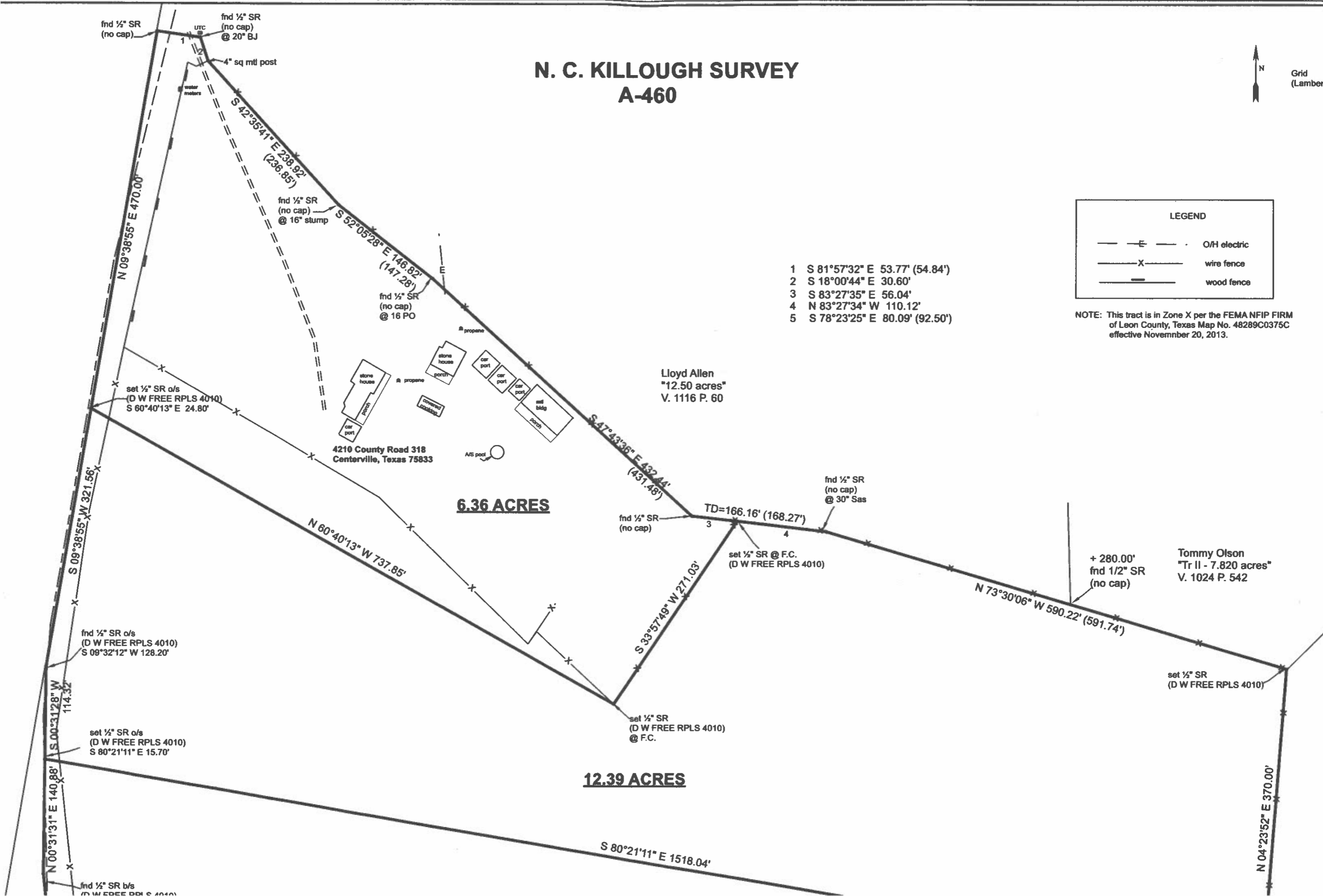

Lloyd Allen
"12.50 acres"
V. 1116 P. 60

6.36 ACRES

4210 County Road 318
Centerville, Texas 75833

12.39 ACRES

Tommy Olson
"Tr II - 7.820 acres"
V. 1024 P. 542

+ 280.00'
fnd 1/2" SR
(no cap)

set 1/2" SR
(D W FREE RPLS 4010)

TD=166.16' (168.27')

fnd 1/2" SR
(no cap)
@ 30" Sas

set 1/2" SR @ F.C.
(D W FREE RPLS 4010)

set 1/2" SR
(D W FREE RPLS 4010)
@ F.C.

fnd 1/2" SR o/s
(D W FREE RPLS 4010)
S 09°32'12" W 128.20'

set 1/2" SR o/s
(D W FREE RPLS 4010)
S 80°21'11" E 15.70'

N 00°31'31" E 140.88'
S 00°31'28" W 114.32'

fnd 1/2" SR b/s
(D W FREE RPLS 4010)

N 60°40'13" W 737.85'

S 80°21'11" E 1518.04'

N 73°30'06" W 590.22' (591.74')

N 04°23'52" E 370.00'

S 47°43'36" E 432.44'
(431.48')

S 33°57'49" W 271.03'

S 42°35'41" E 238.92'
(236.85')

S 52°05'28" E 146.82'
(147.28')

N 09°38'55" E 470.00'

fnd 1/2" SR
(no cap)
@ 20" BJ

urc

4" sq mtl post

fnd 1/2" SR
(no cap)
@ 16" stump

fnd 1/2" SR
(no cap)
@ 16" PO

propane

stone house

porch

car port

covered

backstop

propane

stone house

porch

car port

car port

car port

mill bldg

porch

propane

stone house

porch

car port

car port

car port

propane

stone house

porch

car port

car port

car port

propane

stone house

porch

car port

car port