

GF NO. HT12-372927 JACKSON LAW FIRM  
 ADDRESS: 15418 APPLE BLOOM WAY  
 CHANNELVIEW, TEXAS 77530  
 BORROWER: AARON VELEZ

SCALE: 1" = 25'

# LOT 27, BLOCK 1 STERLING GREEN SOUTH, SEC. 9

ACCORDING TO THE MAP OR PLAT THEREOF RECORDED  
 AT FILM CODE NO. 502010 OF THE MAP RECORDS  
 OF HARRIS COUNTY, TEXAS

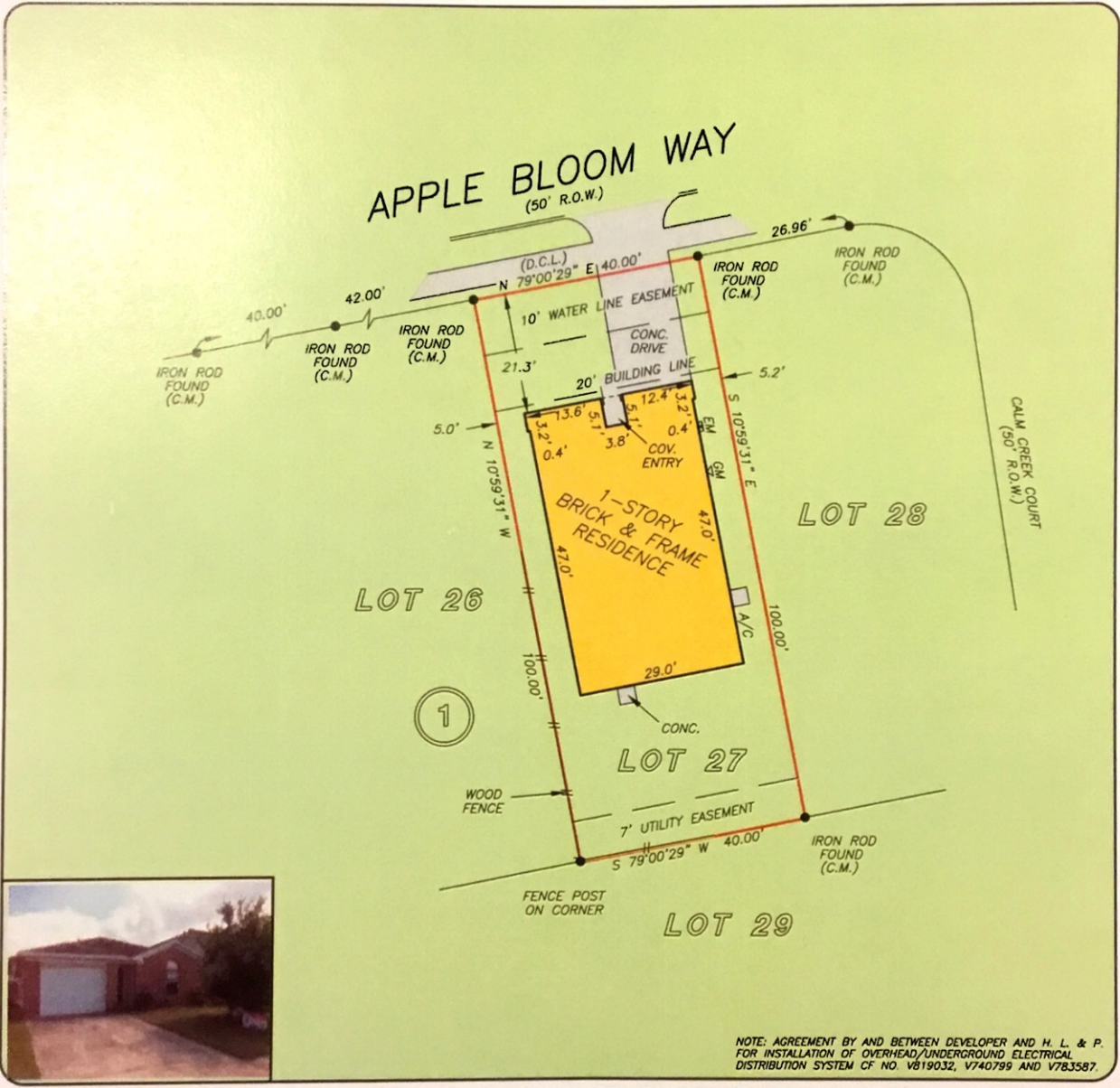

NOTE: AGREEMENT BY AND BETWEEN DEVELOPER AND H. L. & P. FOR INSTALLATION OF OVERHEAD/UNDERGROUND ELECTRICAL DISTRIBUTION SYSTEM CF NO. V819032, V740799 AND V783587.

THIS PROPERTY DOES NOT LIE WITHIN THE 100 YEAR FLOOD PLAIN AS PER FIRM PANEL NO. 48201C 0720 L MAP REVISION: 06/18/07 ZONE X BASED ONLY ON VISUAL EXAMINATION OF MAPS. INACCURACIES OF FEMA MAPS PREVENT EXACT DETERMINATION WITHOUT DETAILED FIELD STUDY

A SUBSURFACE INVESTIGATION WAS BEYOND THE SCOPE OF THIS SURVEY

D.C.L. = DIRECTIONAL CONTROL LINE  
 RECORD BEARING: FILM CODE NO. 502010, H.C.M.R.

DRAWN BY: VG

I HEREBY CERTIFY THAT THIS SURVEY WAS MADE ON THE GROUND, THAT THIS PLAT CORRECTLY REPRESENTS THE FACTS FOUND AT THE TIME OF SURVEY AND THAT THERE ARE NO ENCROACHMENTS APPARENT ON THE GROUND, EXCEPT AS SHOWN HEREON. THIS SURVEY IS CERTIFIED FOR THIS TRANSACTION ONLY AND ABSTRACTING PROVIDED IN THE ABOVE REFERENCED TITLE COMMITMENT WAS RELIED UPON IN PREPARATION OF THIS SURVEY.

GEORGE GALE  
 PROFESSIONAL LAND SURVEYOR  
 NO. 4678  
 JOB NO. 12-03222  
 APRIL 13, 2012

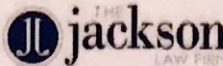

TERESA TUERINA  
 713-455-3000



PRECISION  
 surveyors

1-800-LANDSURVEY  
 www.precisionsurveyors.com

281-496-1586      FAX 281-496-1867      210-829-4941      FAX 210-829-1555  
 950 THREADNEEDLE STREET SUITE 150 HOUSTON, TEXAS 77079      1777 NE LOOP #10 SUITE 600 SAN ANTONIO, TEXAS 78217





TEXAS ASSOCIATION OF REALTORS®  
**SELLER'S DISCLOSURE NOTICE**

©Texas Association of REALTORS®, Inc. 2018

Section 5.008, Property Code requires a seller of residential property of not more than one dwelling unit to deliver a Seller's Disclosure Notice to a buyer on or before the effective date of a contract. **This form complies with and contains additional disclosures which exceed the minimum disclosures required by the Code.**

CONCERNING THE PROPERTY AT 15418 Apple Bloom Way  
Channelview, TX 77530-3771

THIS NOTICE IS A DISCLOSURE OF SELLER'S KNOWLEDGE OF THE CONDITION OF THE PROPERTY AS OF THE DATE SIGNED BY SELLER AND IS NOT A SUBSTITUTE FOR ANY INSPECTIONS OR WARRANTIES THE BUYER MAY WISH TO OBTAIN. IT IS NOT A WARRANTY OF ANY KIND BY SELLER, SELLER'S AGENTS, OR ANY OTHER AGENT.

Seller    is  is not occupying the Property. If unoccupied (by Seller), how long since Seller has occupied the Property?  
June 2019 (approximate date) or    never occupied the Property

**Section 1. The Property has the items marked below: (Mark Yes (Y), No (N), or Unknown (U).)**

*This notice does not establish the items to be conveyed. The contract will determine which items will & will not convey.*

Item	Y	N	U
Cable TV Wiring			<input checked="" type="checkbox"/>
Carbon Monoxide Det.	<input checked="" type="checkbox"/>		
Ceiling Fans	<input checked="" type="checkbox"/>		
Cooktop	<input checked="" type="checkbox"/>		
Dishwasher	<input checked="" type="checkbox"/>		
Disposal	<input checked="" type="checkbox"/>		
Emergency Escape Ladder(s)		<input checked="" type="checkbox"/>	
Exhaust Fans	<input checked="" type="checkbox"/>		
Fences		<input checked="" type="checkbox"/>	
Fire Detection Equip.	<input checked="" type="checkbox"/>	<input checked="" type="checkbox"/>	
French Drain		<input checked="" type="checkbox"/>	
Gas Fixtures	<input checked="" type="checkbox"/>		
Natural Gas Lines	<input checked="" type="checkbox"/>		

Item	Y	N	U
Liquid Propane Gas:		<input checked="" type="checkbox"/>	
-LP Community (Captive)		<input checked="" type="checkbox"/>	
-LP on Property		<input checked="" type="checkbox"/>	
Hot Tub		<input checked="" type="checkbox"/>	
Intercom System		<input checked="" type="checkbox"/>	
Microwave	<input checked="" type="checkbox"/>		
Outdoor Grill		<input checked="" type="checkbox"/>	
Patio/Decking		<input checked="" type="checkbox"/>	
Plumbing System	<input checked="" type="checkbox"/>		
Pool		<input checked="" type="checkbox"/>	
Pool Equipment		<input checked="" type="checkbox"/>	
Pool Maint. Accessories		<input checked="" type="checkbox"/>	
Pool Heater	<input checked="" type="checkbox"/>		

Item	Y	N	U
Pump: sump grinder		<input checked="" type="checkbox"/>	
Rain Gutters		<input checked="" type="checkbox"/>	
Range/Stove	<input checked="" type="checkbox"/>		
Roof/Attic Vents	<input checked="" type="checkbox"/>		
Sauna		<input checked="" type="checkbox"/>	
Smoke Detector	<input checked="" type="checkbox"/>		
Smoke Detector - Hearing Impaired		<input checked="" type="checkbox"/>	
Spa		<input checked="" type="checkbox"/>	
Trash Compactor		<input checked="" type="checkbox"/>	
TV Antenna		<input checked="" type="checkbox"/>	
Washer/Dryer Hookup	<input checked="" type="checkbox"/>		
Window Screens	<input checked="" type="checkbox"/>		
Public Sewer System	<input checked="" type="checkbox"/>		

Item	Y	N	U	Additional Information
Central A/C	<input checked="" type="checkbox"/>			electric gas number of units: _____
Evaporative Coolers		<input checked="" type="checkbox"/>		number of units: _____
Wall/Window AC Units		<input checked="" type="checkbox"/>		number of units: _____
Attic Fan(s)		<input checked="" type="checkbox"/>		if yes, describe: _____
Central Heat	<input checked="" type="checkbox"/>			electric gas number of units: _____
Other Heat		<input checked="" type="checkbox"/>		if yes, describe: _____
Oven	<input checked="" type="checkbox"/>			number of ovens: _____ electric gas other: _____
Fireplace & Chimney		<input checked="" type="checkbox"/>		wood gas logs mock other: _____
Carport		<input checked="" type="checkbox"/>		attached not attached
Garage				<input checked="" type="checkbox"/> attached not attached converted
Garage Door Openers		<input checked="" type="checkbox"/>		number of units: _____ number of remotes: _____
Satellite Dish & Controls				owned leased from: _____
Security System				owned leased from: _____
Solar Panels		<input checked="" type="checkbox"/>		owned leased from: _____
Water Heater	<input checked="" type="checkbox"/>			electric gas other: _____ number of units: _____
Water Softener		<input checked="" type="checkbox"/>		owned leased from: _____
Other Leased Items(s)				if yes, describe: _____



Concerning the Property at \_\_\_\_\_

Underground Lawn Sprinkler	<input checked="" type="checkbox"/>	_____ automatic _____ manual areas covered: _____
Septic / On-Site Sewer Facility	<input checked="" type="checkbox"/>	if yes, attach Information About On-Site Sewer Facility (TAR-1407)

Water supply provided by:  city \_\_\_ well \_\_\_ MUD \_\_\_ co-op \_\_\_ unknown \_\_\_ other: \_\_\_\_\_

Was the Property built before 1978? \_\_\_ yes  no \_\_\_ unknown

(If yes, complete, sign, and attach TAR-1906 concerning lead-based paint hazards).

Roof Type: composition, unknown Age: unknown (approximate)

Is there an overlay roof covering on the Property (shingles or roof covering placed over existing shingles or roof covering)? \_\_\_ yes  no \_\_\_ unknown

Are you (Seller) aware of any of the items listed in this Section 1 that are not in working condition, that have defects, or are need of repair? \_\_\_ yes \_\_\_ no If yes, describe (attach additional sheets if necessary): \_\_\_\_\_

new disposal under kitchen sink (not installed)

**Section 2. Are you (Seller) aware of any defects or malfunctions in any of the following?: (Mark Yes (Y) if you are aware and No (N) if you are not aware.)**

Item	Y	N
Basement		<input checked="" type="checkbox"/>
Ceilings		<input checked="" type="checkbox"/>
Doors	<input checked="" type="checkbox"/>	
Driveways	<input checked="" type="checkbox"/>	<input checked="" type="checkbox"/>
Electrical Systems		<input checked="" type="checkbox"/>
Exterior Walls		<input checked="" type="checkbox"/>

Item	Y	N
Floors		<input checked="" type="checkbox"/>
Foundation / Slab(s)		<input checked="" type="checkbox"/>
Interior Walls		<input checked="" type="checkbox"/>
Lighting Fixtures		<input checked="" type="checkbox"/>
Plumbing Systems		<input checked="" type="checkbox"/>
Roof		<input checked="" type="checkbox"/>

Item	Y	N
Sidewalks		<input checked="" type="checkbox"/>
Walls / Fences		<input checked="" type="checkbox"/>
Windows	<input checked="" type="checkbox"/>	
Other Structural Components		<input checked="" type="checkbox"/>

If the answer to any of the items in Section 2 is yes, explain (attach additional sheets if necessary): \_\_\_\_\_

front door expands after heavy rains  
cracked driveway  
crack on one window

**Section 3. Are you (Seller) aware of any of the following conditions: (Mark Yes (Y) if you are aware and No (N) if you are not aware.)**

Condition	Y	N
Aluminum Wiring		
Asbestos Components		
Diseased Trees: <u>oak wilt</u>		
Endangered Species/Habitat on Property		
Fault Lines		
Hazardous or Toxic Waste		
Improper Drainage		
Intermittent or Weather Springs		
Landfill		
Lead-Based Paint or Lead-Based Pt. Hazards		
Encroachments onto the Property		
Improvements encroaching on others' property		
Located in 100-year Floodplain (If yes, attach TAR-1414)		
Located in Floodway (If yes, attach TAR-1414)		
Present Flood Ins. Coverage (If yes, attach TAR-1414)		
Previous Flooding into the Structures		<input checked="" type="checkbox"/>
Previous Flooding onto the Property		<input checked="" type="checkbox"/>
Located in Historic District		<input checked="" type="checkbox"/>

Condition	Y	N
Previous Foundation Repairs		
Previous Roof Repairs	<input checked="" type="checkbox"/>	
Previous Other Structural Repairs		
Radon Gas		
Settling	<input checked="" type="checkbox"/>	
Soil Movement		
Subsurface Structure or Pits		
Underground Storage Tanks		
Unplatted Easements		
Unrecorded Easements		
Urea-formaldehyde Insulation		
Water Penetration		
Wetlands on Property		
Wood Rot		
Active infestation of termites or other wood destroying insects (WDI)		
Previous treatment for termites or WDI		
Previous termite or WDI damage repaired		
Previous Fires		



Concerning the Property at \_\_\_\_\_

Historic Property Designation			Termite or WDI damage needing repair		
Previous Use of Premises for Manufacture of Methamphetamine			Single Blockable Main Drain in Pool/Hot Tub/Spa*		

If the answer to any of the items in Section 3 is yes, explain (attach additional sheets if necessary): \_\_\_\_\_

house has settled

\*A single blockable main drain may cause a suction entrapment hazard for an individual.

**Section 4. Are you (Seller) aware of any item, equipment, or system in or on the Property that is in need of repair, which has not been previously disclosed in this notice?**  yes  no If yes, explain (attach additional sheets if necessary): \_\_\_\_\_

**Section 5. Are you (Seller) aware of any of the following (Mark Yes (Y) if you are aware. Mark No (N) if you are not aware.)**

- | Y                                   | N                                   |   |
|-------------------------------------|-------------------------------------|---|
| <input type="checkbox"/>            | <input checked="" type="checkbox"/> | Room additions, structural modifications, or other alterations or repairs made without necessary permits, with unresolved permits, or not in compliance with building codes in effect at the time.  |
| <input checked="" type="checkbox"/> | <input type="checkbox"/>            | Homeowners' associations or maintenance fees or assessments. If yes, complete the following:<br>Name of association: <u>Sterling Green South CIA</u><br>Manager's name: <u>James McClelland</u> Phone: <u>281-452-4721</u><br>Fees or assessments are: \$ <u>200</u> per <u>year</u> and are: <input checked="" type="checkbox"/> mandatory <input type="checkbox"/> voluntary<br>Any unpaid fees or assessment for the Property? <input type="checkbox"/> yes (\$ _____) <input checked="" type="checkbox"/> no<br>If the Property is in more than one association, provide information about the other associations below or attach information to this notice. |
| <input type="checkbox"/>            | <input checked="" type="checkbox"/> | Any common area (facilities such as pools, tennis courts, walkways, or other) co-owned in undivided interest with others. If yes, complete the following:<br>Any optional user fees for common facilities charged? <input type="checkbox"/> yes <input type="checkbox"/> no If yes, describe: _____   |
| <input type="checkbox"/>            | <input checked="" type="checkbox"/> | Any notices of violations of deed restrictions or governmental ordinances affecting the condition or use of the Property.   |
| <input type="checkbox"/>            | <input checked="" type="checkbox"/> | Any lawsuits or other legal proceedings directly or indirectly affecting the Property. (Includes, but is not limited to: divorce, foreclosure, heirship, bankruptcy, and taxes.)  |
| <input type="checkbox"/>            | <input checked="" type="checkbox"/> | Any death on the Property except for those deaths caused by: natural causes, suicide, or accident unrelated to the condition of the Property.   |
| <input type="checkbox"/>            | <input checked="" type="checkbox"/> | Any condition on the Property which materially affects the health or safety of an individual.   |
| <input type="checkbox"/>            | <input checked="" type="checkbox"/> | Any repairs or treatments, other than routine maintenance, made to the Property to remediate environmental hazards such as asbestos, radon, lead-based paint, urea-formaldehyde, or mold.<br>If yes, attach any certificates or other documentation identifying the extent of the remediation (for example, certificate of mold remediation or other remediation).  |
| <input type="checkbox"/>            | <input checked="" type="checkbox"/> | Any rainwater harvesting system located on the Property that is larger than 500 gallons and that uses a public water supply as an auxiliary water source.   |
| <input type="checkbox"/>            | <input checked="" type="checkbox"/> | The Property is located in a propane gas system service area owned by a propane distribution system retailer.   |
| <input type="checkbox"/>            | <input checked="" type="checkbox"/> | Any portion of the Property that is located in a groundwater conservation district or a subsidence district.  |





Concerning the Property at \_\_\_\_\_

15418 Apple Bloom Way  
Channelview, TX 77530-3771

**ADDITIONAL NOTICES TO BUYER:**

- (1) The Texas Department of Public Safety maintains a database that the public may search, at no cost, to determine if registered sex offenders are located in certain zip code areas. To search the database, visit [www.txdps.state.tx.us](http://www.txdps.state.tx.us). For information concerning past criminal activity in certain areas or neighborhoods, contact the local police department.
- (2) If the Property is located in a coastal area that is seaward of the Gulf Intracoastal Waterway or within 1,000 feet of the mean high tide bordering the Gulf of Mexico, the Property may be subject to the Open Beaches Act or the Dune Protection Act (Chapter 61 or 63, Natural Resources Code, respectively) and a beachfront construction certificate or dune protection permit may be required for repairs or improvements. Contact the local government with ordinance authority over construction adjacent to public beaches for more information.
- (3) If the Property is located in a seacoast territory of this state designated as a catastrophe area by the Commissioner of the Texas Department of Insurance, the Property may be subject to additional requirements to obtain or continue windstorm and hail insurance. A certificate of compliance may be required for repairs or improvements to the Property. For more information, please review *Information Regarding Windstorm and Hail Insurance for Certain Properties* (TAR 2518) and contact the Texas Department of Insurance or the Texas Windstorm Insurance Association.
- (4) This Property may be located near a military installation and may be affected by high noise or air installation compatible use zones or other operations. Information relating to high noise and compatible use zones is available in the most recent Air Installation Compatible Use Zone Study or Joint Land Use Study prepared for a military installation and may be accessed on the Internet website of the military installation and of the county and any municipality in which the military installation is located.
- (5) If you are basing your offers on square footage, measurements, or boundaries, you should have those items independently measured to verify any reported information.
- (6) The following providers currently provide service to the Property:

Electric: _____	phone #: _____
Sewer: _____	phone #: _____
Water: <del>part of HOA</del> MWD53 _____	phone #: _____
Cable: _____	phone #: _____
Trash: <del>part of HOA</del> _____	phone #: _____
Natural Gas: _____	phone #: _____
Phone Company: _____	phone #: _____
Propane: _____	phone #: _____
Internet: _____	phone #: _____

- (7) This Seller's Disclosure Notice was completed by Seller as of the date signed. The brokers have relied on this notice as true and correct and have no reason to believe it to be false or inaccurate. YOU ARE ENCOURAGED TO HAVE AN INSPECTOR OF YOUR CHOICE INSPECT THE PROPERTY.

The undersigned Buyer acknowledges receipt of the foregoing notice.

_____ Signature of Buyer	_____ Date	_____ Signature of Buyer	_____ Date
_____ Printed Name:	_____ Printed Name:	_____ Printed Name:	_____ Printed Name: