

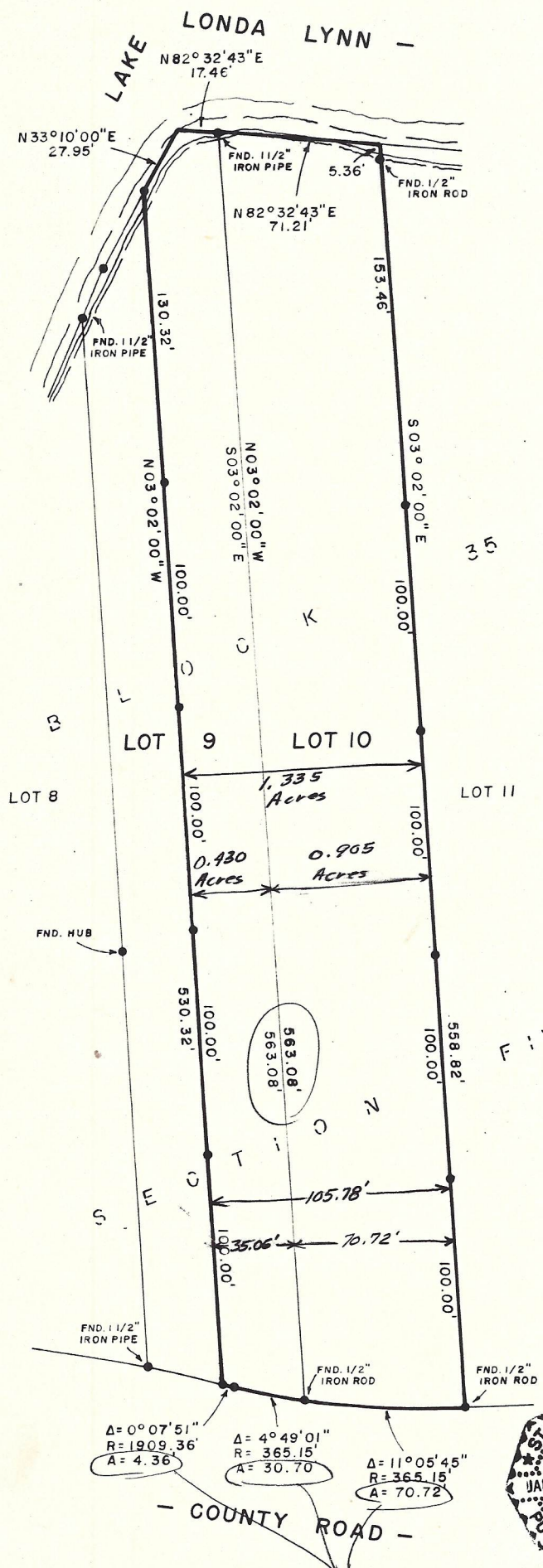

SCALE - - 1" = 50'



PLAT SHOWING A SURVEY OF LOT 10 AND THE EAST HALF OF LOT 9, BLOCK 35, SECTION FIVE, OF THE HOLIDAY LAKE ESTATES SUBDIVISION AS SHOWN IN VOLUME 3, PAGE 1 OF THE POLK COUNTY PLAT RECORDS, LOCATED IN THE A. VIESCA SURVEY, ABSTRACT 77, POLK COUNTY, TEXAS.

FIVE TO THE LIENHOLDERS AND OR TO THE OWNERS OF THE PREMISES SURVEYED AND TO ANY LAND TITLE GUARANTY COMPANIES:

THE UNDERSIGNED DOES HEREBY CERTIFY THAT THIS SURVEY WAS MADE THE 18TH DAY OF MARCH, 1988, ON THE GROUND OF THE PROPERTY LEGALLY SHOWN HEREON AND IS CORRECT, AND THAT THERE ARE NO DISCREPANCIES, CONFLICTS OR SHORTAGES IN AREA AND BOUNDARY LINES, OR ANY VISIBLE ENCROACHMENTS OR OVERLAPPING OF IMPROVEMENTS OR ANY APPARENT EASEMENTS OR RIGHTS-OF-WAYS, EXCEPT AS SHOWN HEREON, AND THAT SAID PROPERTY HAS ACCESS TO AND FROM A DEDICATED ROADWAY AS SHOWN HEREON.

$\Delta = 0^{\circ}07'51''$   
 $R = 1909.36'$   
 $A = 4.36'$

$\Delta = 4^{\circ}49'01''$   
 $R = 365.15'$   
 $A = 30.70'$

$\Delta = 11^{\circ}05'45''$   
 $R = 365.15'$   
 $A = 70.72'$

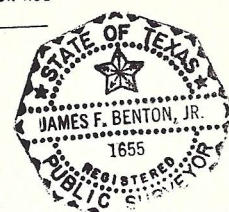

*James F. Benton, Jr.*  
 JAMES F. BENTON, JR.  
 BENTON SURVEYING & MAPPING  
 104 E. DENHAM  
 LIVINGSTON, TEXAS 77351

NOTE:  
SET 1/2" IRON RODS AT ALL CORNERS UNLESS SHOWN OTHERWISE.